Raptor Closure Area

For the protection of nesting & roosting raptors
these areas will be CLOSED TO ALL VISITORS
March 15th THRU September 10th

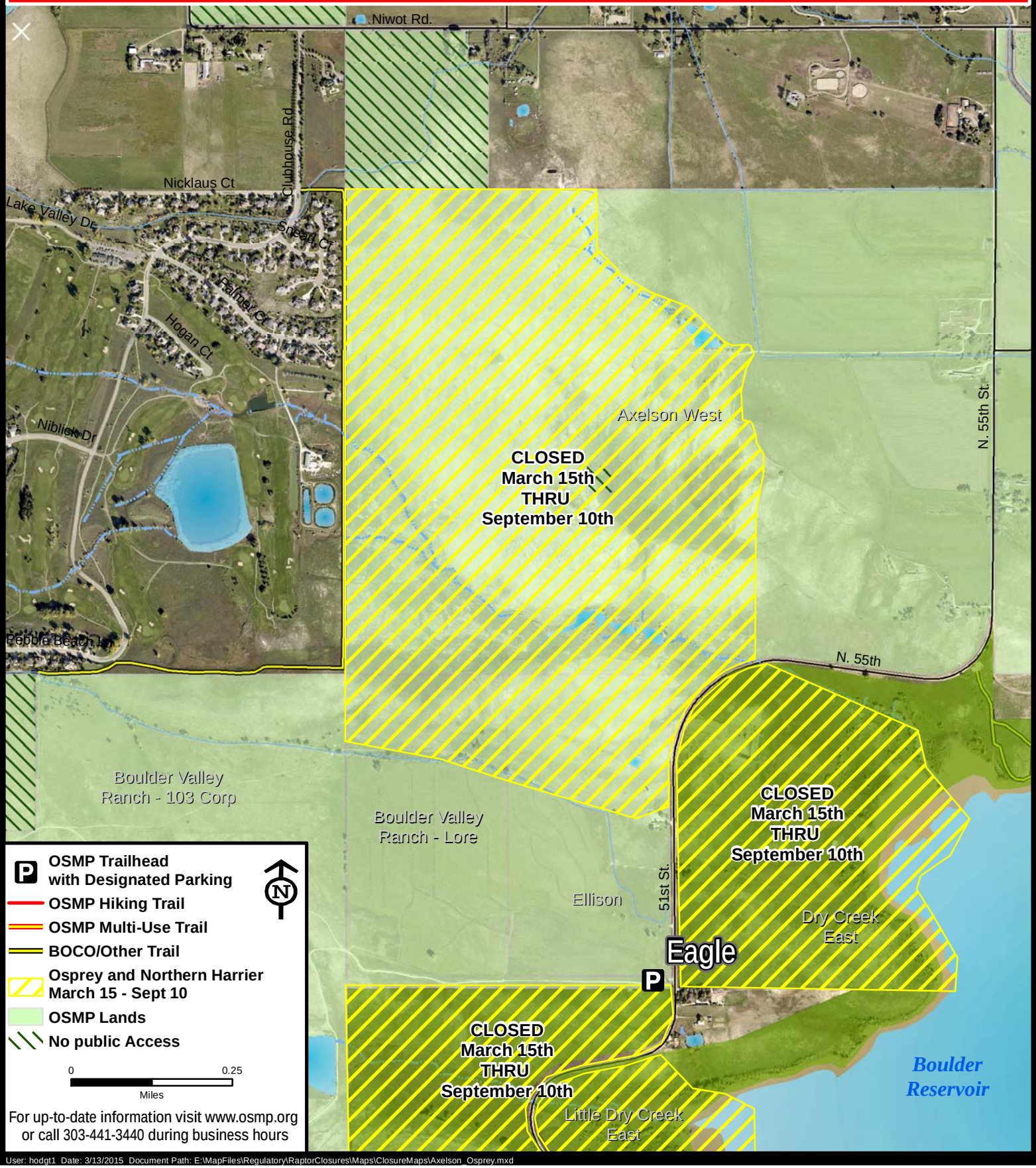

User: hodgt1 Date: 3/13/2015 Document Path: E:\MapFiles\Regulatory\RaptorClosures\Maps\ClosureMaps\Axelson_Osprey.mxd