Raptor Closure Area

For the protection of nesting and roosting raptors these areas will be CLOSED TO ALL VISITORS March 15th THRU September 10th

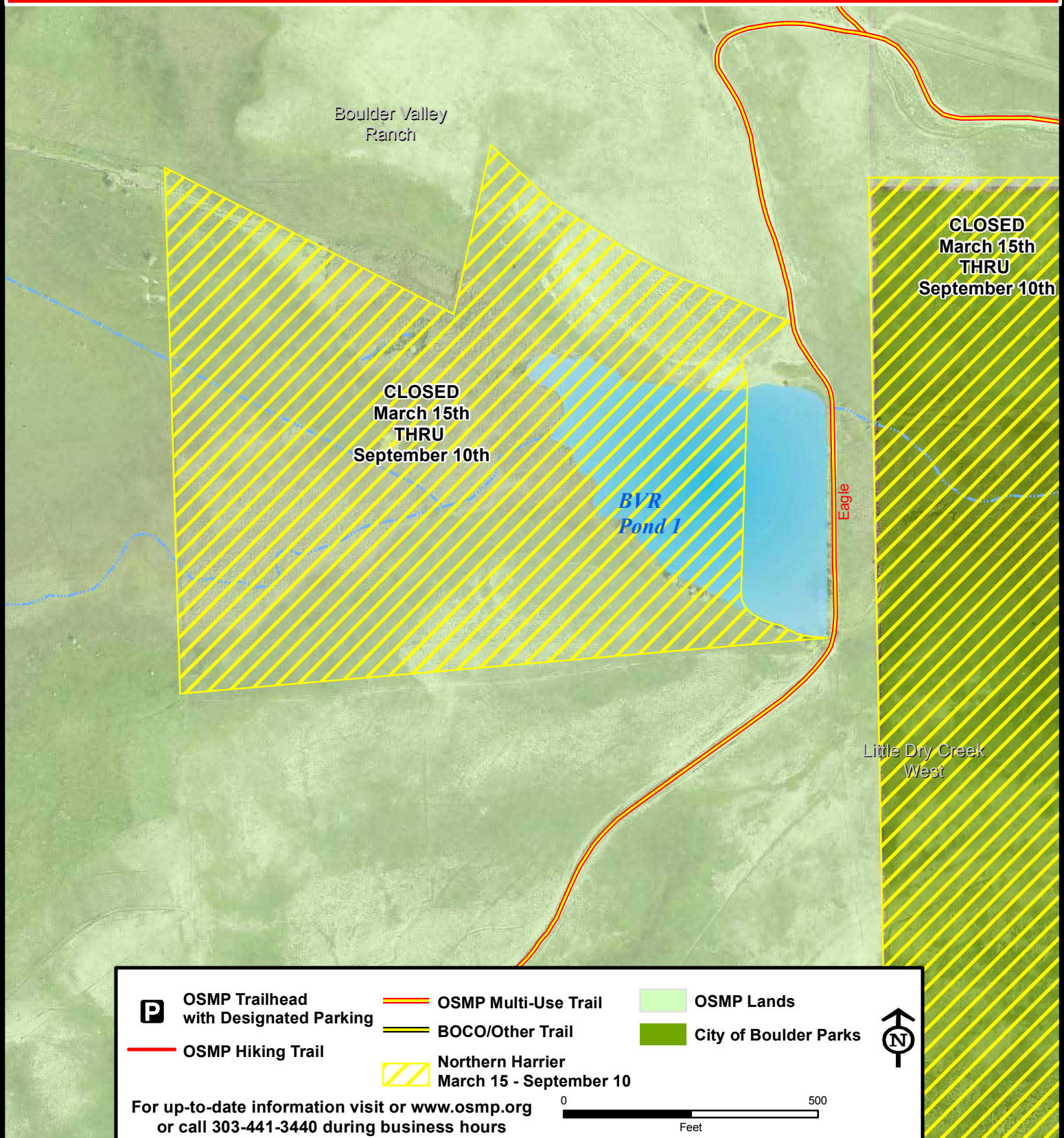

For up-to-date information visit or www.osmp.org or call 303-441-3440 during business hours

User: hodgt1 Date: 5/5/2015 Document Path: E:\MapFiles\Regulatory\RaptorClosures\Maps\ClosureMaps\BVR_Harrier.mxd