Bat Closure Area

The areas NORTH and SOUTH OF BEAR CANYON TRAIL: Mallory Cave, Seal View, and Harmon Cave will be CLOSED TO ALL VISITORS annually to protect roosting bats. The following climbing routes adjacent to Mallory Cave are CLOSED TO ALL VISITORS seasonally: East Face on The Hand, Standard Route on the Finger Flatiron, and the Shark's Fin formation.

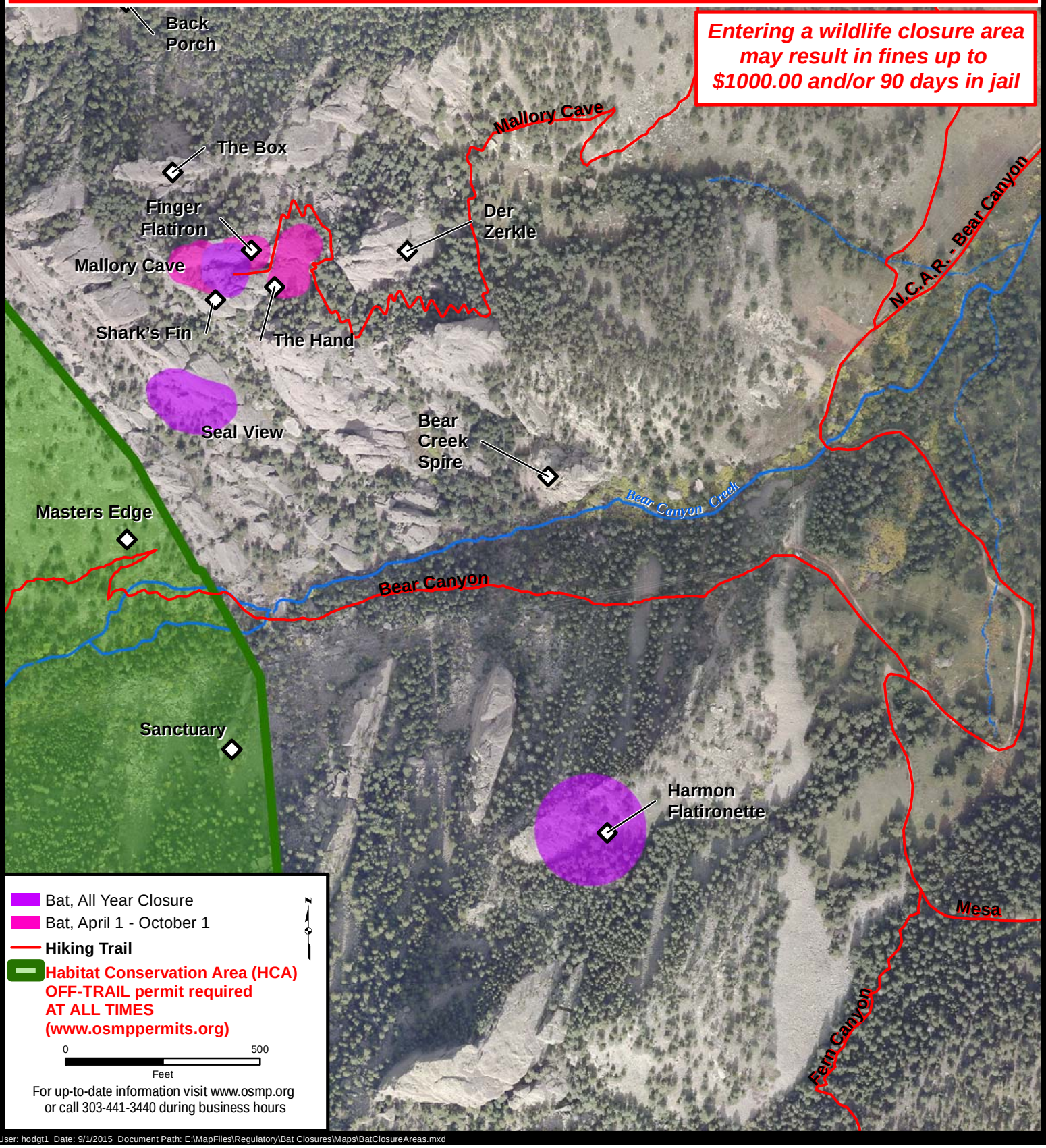

User: hodgt1 Date: 9/1/2015 Document Path: E:\MapFiles\Regulatory\Bat Closures\Maps\BatClosureAreas.mxd