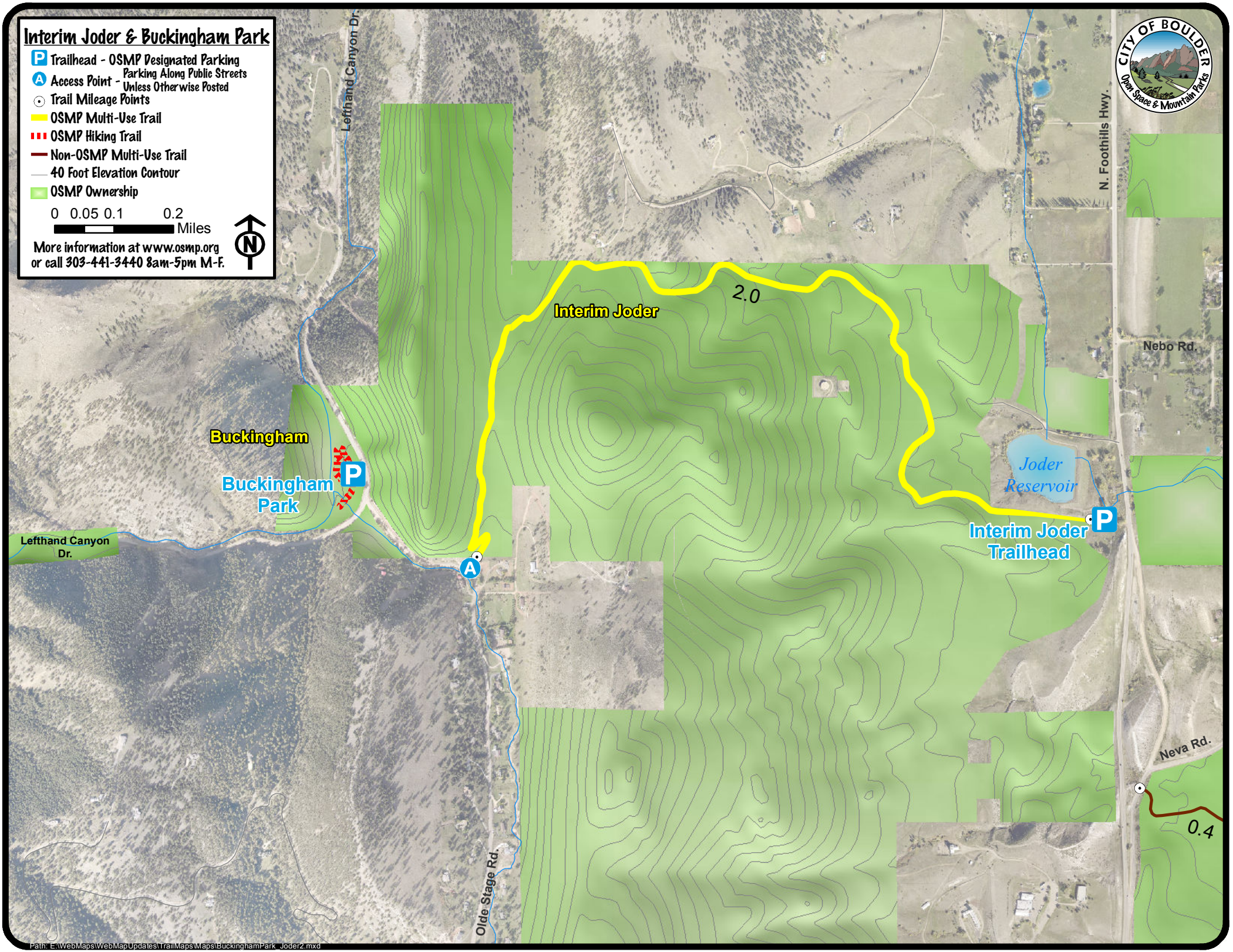
Interim Joder & Buckingham Park
Trailhead - OSMP Designated Parking
Access Point - Parking Along Public Streets Unless Otherwise Posted
Trail Mileage Points
OSMP Multi-Use Trail
OSMP Hiking Trail
Non-OSMP Multi-Use Trail
40 Foot Elevation Contour
OSMP Ownership
0 0.05 0.1 0.2 Miles
More information at www.osmp.org or call 303-441-3440 8am-5pm M-F.
N
Lefthand Canyon Dr.
Interim Joder
2.0
Buckingham
Buckingham Park
Lefthand Canyon Dr.
Joder Reservoir
Interim Joder Trailhead
N. Foothills Hwy.
Nebo Rd.
Neva Rd.
0.4
Olde Stage Rd.
CITY OF BOULDER
Open Space & Mountain Parks
Path: E:\WebMaps\WebMapUpdates\TrailMaps\Maps\BuckinghamPark_Joder2.mxd