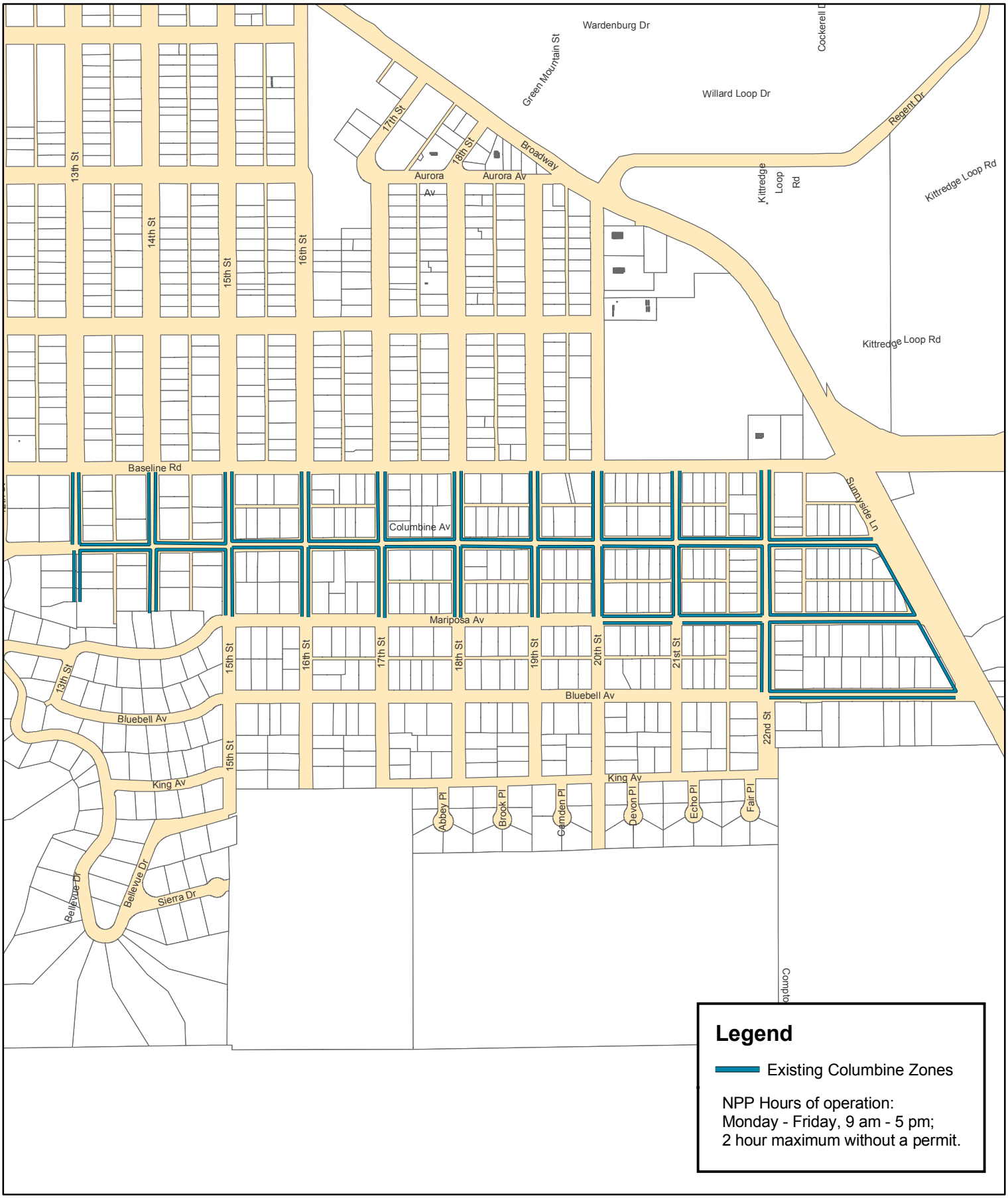

Columbine Neighborhood Parking Permit (NPP) Zones

1 inch = 575 feet

City of Boulder

03.23.10