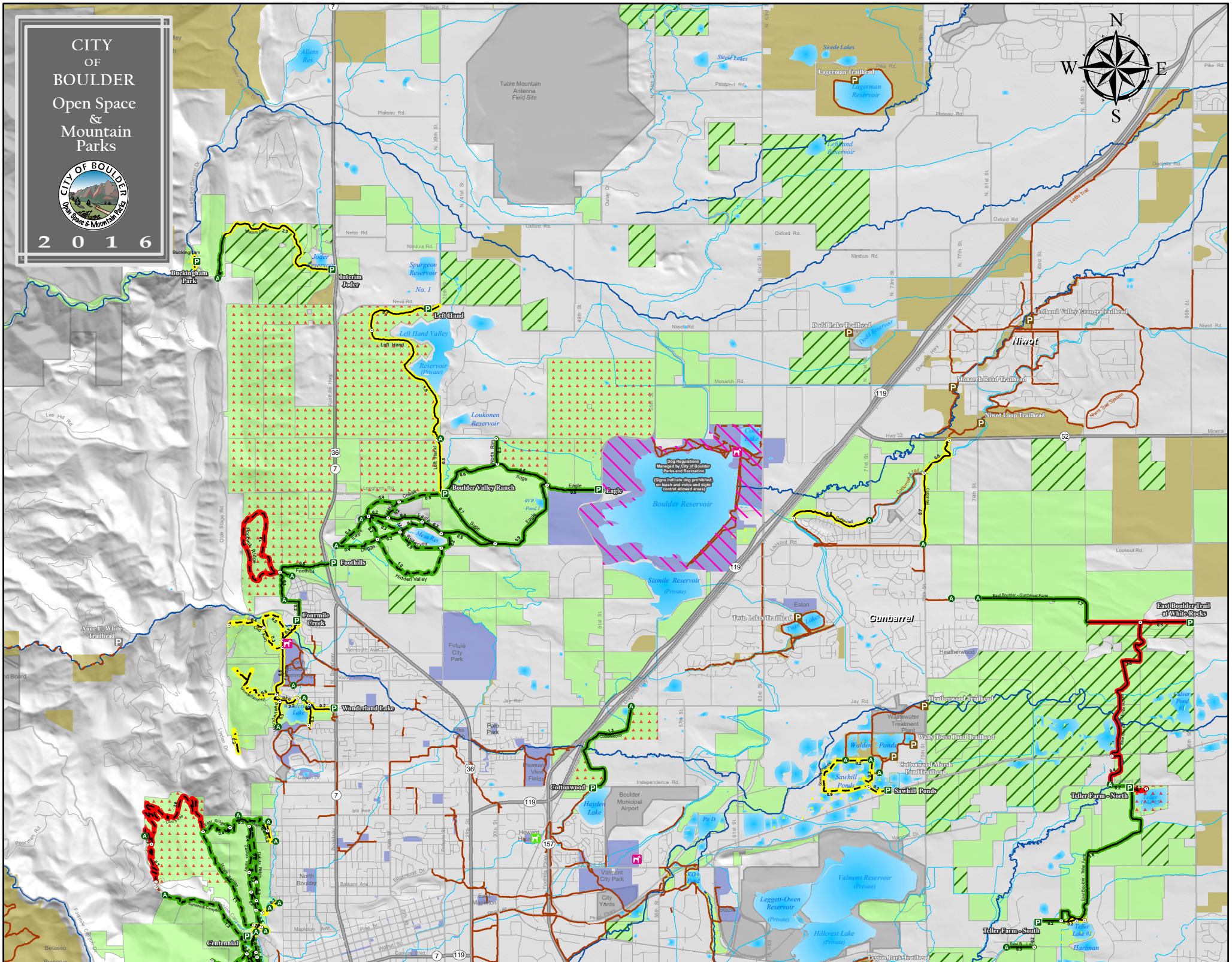
CITY OF BOULDER
Open Space & Mountain Parks
2016
N
W
E
S
Table Mountain Antenna Field Site
Lagerman Trailhead
Lagerman Reservoir
Swede Lakes
Steil Lakes
Allens Res
Left Hand Reservoir
Buckingham Park
Buckingham
Joder Reservoir
Interim Joder
Spurgeon Reservoir No. 1
Left Hand
Left Hand Valley
Reservoir (Private)
Loukonen Reservoir
Dodd Lake Trailhead
Dodd Reservoir
Left Hand Valley Grange Trailhead
Niwot
Monarch Road Trailhead
Niwot Loop Trailhead
Niwot Trail System
Boulder Valley Ranch
BVR Pond
Eagle
Sage
Crooks
Meadow Res
Dogan
Hidden Valley
Foothills
Foothills Ridge
Dog Regulations Managed by City of Boulder Parks and Recreation (Signs indicate dog prohibited, on leash and voice and sight control allowed areas)
Boulder Reservoir
Stomle Reservoir (Private)
Twin Lakes Trailhead
Eaton Lake
Gunbarrel
East Boulder - Gunbarrel Farm
East Boulder Trail at White Rocks
Anne U. White Trailhead
Fourmile Creek
Future City Park
Wonderland Lake
Palo Park
Pleasant View Fields
Cottonwood
Hayden Lake
Boulder Municipal Airport
Heatherwood Trailhead
Wastewater Treatment Plant
Walden Ponds
Wally Toews Pond Trailhead
Cottonwood Marsh Pond Trailhead
Sawhill Ponds
Teller Farm - North
Valmont City Park
City Yards
Valmont Reservoir (Private)
Leggett-Owen Reservoir (Private)
Hillcrest Lake (Private)
Teller Farm - South
Teller Lake #1
Hartman
Legion Park Trailhead
Centennial
North Boulder
Betasso Preserve
Anne U. White Trailhead
Table Mountain Trailhead
Lee Hill Rd
Olde Stage Rd
Foothills Hwy
Nebo Rd
Nimbus Rd
Neva Rd
Oxford Rd
Niwot Rd
Monarch Rd
Lookout Rd
Jay Rd
Independence Rd
Valmont Dr
Hwy 52
Mineral
Pike Rd
Plateau Rd
Prospect Rd
Osagella Rd
Lobo Trail
Cottonwood Trail
Dogwood
Eldorado Springs Dr
Boulder Canyon Dr
Fourmile Canyon Dr
Linden Dr
Poorman Rd
Lefthand Canyon Dr
Sun Canyon Dr
Olympic Blvd
Arapahoe Ave
Pine St
Walnut St
Canyon Blvd
Mapleton Ave
Baseline Rd
Broadway
Foothills Pkwy
28th St
30th St
63rd St
75th St
95th St
119
36
7
157
52

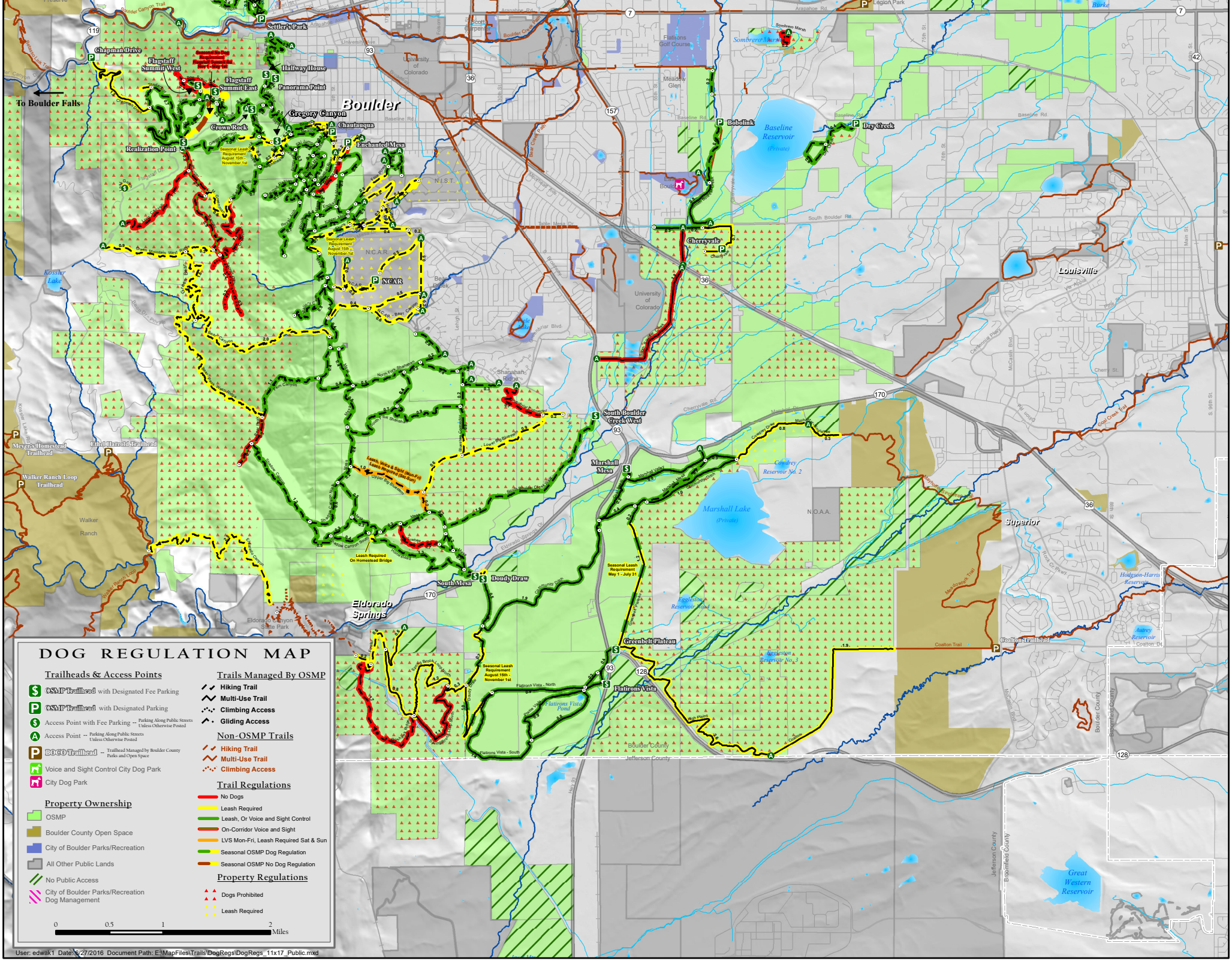
DOG REGULATION MAP
Trailheads & Access Points
OSMP Trailhead with Designated Fee Parking
OSMP Trailhead with Designated Parking
Access Point with Fee Parking -- Parking Along Public Streets Unless Otherwise Posted
Access Point -- Parking Along Public Streets Unless Otherwise Posted
BOCO Trailhead -- Trailhead Managed by Boulder County Parks and Open Space
Voice and Sight Control City Dog Park
City Dog Park
Property Ownership
OSMP
Boulder County Open Space
City of Boulder Parks/Recreation
All Other Public Lands
No Public Access
City of Boulder Parks/Recreation Dog Management
Trails Managed By OSMP
Hiking Trail
Multi-Use Trail
Climbing Access
Gliding Access
Non-OSMP Trails
Hiking Trail
Multi-Use Trail
Climbing Access
Trail Regulations
No Dogs
Leash Required
Leash, Or Voice and Sight Control
On-Corridor Voice and Sight
LVS Mon-Fri, Leash Required Sat & Sun
Seasonal OSMP Dog Regulation
Seasonal OSMP No Dog Regulation
Property Regulations
Dogs Prohibited
Leash Required
0 0.5 1 2 Miles
User: edwak1 Date: 6/27/2016 Document Path: E:\MapFiles\Trails\DogRegs\DogRegs_11x17_Public.mxd
Boulder
Eldorado Springs
Louisville
Superior
To Boulder Falls
Chapman Drive
Flagstaff Summit West
Flagstaff Summit East
Settler's Park
Halfway House
Panorama Point
Gregory Canyon
Chautauqua
Enchanted Mesa
Crown Rock
Realization Point
NCAR
Bobolink
Dry Creek
Cherryvale
South Boulder Creek West
Marshall Mesa
Marshall Lake (Private)
Cowdrey Reservoir No. 2
Eggleston Reservoir No. 4
Eggleston Reservoir No. 3
Greenbelt Plateau
Flatirons Vista
Flatirons Vista Pond
South Mesa
Doudy Draw
Coalton Trailhead
Hodgson-Harris Reservoir
Autrey Reservoir
Great Western Reservoir
Baseline Reservoir (Private)
Kossler Lake
Walker Ranch
Walker Ranch Loop Trailhead
Meyer's Homestead Trailhead
Ethel Harrold Trailhead
Eldorado Canyon State Park
Flatirons Golf Course
Meadow Glen
Sombrero Marsh
University of Colorado
Legion Park
Jefferson County
Boulder County
Broomfield County
Coalton Trail
Seasonal Leash Requirement August 15th - November 1st
Seasonal Leash Requirement May 1 - July 31
Leash Required On Homestead Bridge
Leash, Voice & Sight (Mon-Fri) Leash Required (Sat-Sun)
Seasonal No Dog Requirement Flagstaff Summit Rd. Nov 1 - May 1st
Flatirons Vista - North
Flatirons Vista - South