

## East Boulder Subcommunity – Working Group – Meeting #5 -- Notes

Wednesday, September 25, 2019 from 3:30 a.m. to 5:30 p.m.

3335 Airport Rd., Boulder Municipal Airport Terminal

Working Group Members		City Staff	Community
<b>In attendance:</b> Matt Appelbaum Peter Aweida Erin Bagnall Lori Call Ana Karina Casas Lucy Conklin Aaron Cook Julia Dullien Leticia Garcia Laura Kaplan Adam Kroll	Ken MacClune Kirsten Millar Ben Molk Tim O’Shea Judith Renfroe Patti Smith Dawn Williams Jeff Wingert  <b>Unavailable:</b> John Gerstle Aaron Johnson	<b>In attendance:</b> Bill Cowern Denis Godfrey Ryan Hanschen Alice Huang David Kemp Kathleen King Melissa Morgan Holly Opansky Jim Robertson  <b>Unavailable:</b> Sarah Huntley	<b>In attendance:</b> Todd Hunter Carl Lawrence Andrew McKenna Gary Steube  <b>Interpreter:</b> Angela Ortiz

### **Agenda**

1. 3:30 p.m. – Meeting Start and Public Comment
2. 3:45 p.m. – Learn about Boulder Municipal Airport
3. 4:00 p.m. – Transportation Master Plan Update Overview
4. 4:30 p.m. – EBWG Work Session: Transportation
5. 5:10 p.m. – Groups report out
6. 5:30 p.m. – Conclusion

### **Meeting**

2. **Meeting Start and Public Comment**
  - **Gary Steube**, shared information about Soaring Society Boulder and spoke in general about supporting the airport.
  - **Andrew McKenna**, shared information about Journeys Aviation, Inc. and spoke in general about supporting the airport.
  - **Todd Hunter**, shared information about Boulder GWS LLC, Ground Water Pump Systems and spoke in general about supporting the airport.
  - **Carl Lawrence**, EnergySense and spoke in general about supporting the airport.
3. Learn about Boulder Municipal Airport presented by Denis Godfrey, Airport Manager and Bill Cowern, Principal Traffic Engineer (Acting Co-Director, Transportation)
4. Transportation Master Plan Update Overview presented by David Kemp, Senior Transportation Planner – GO Boulder
5. EBWG Work Session on the focus area of Transportation. The topic of transportation was broken into four areas: bike, walk, ride (bus), and drive. Information gathered to this point from previous working group sessions inspired questions for each of these four areas. Each group considered these questions and answered them on their correlating map. Below are the teams, questions, and results as of this meeting.

## East Boulder Subcommunity – Working Group – Meeting #5 -- Notes

Wednesday, September 25, 2019 from 3:30 a.m. to 5:30 p.m.  
3335 Airport Rd., Boulder Municipal Airport Terminal



### • Transportation: Bike – team 1/4

- **Team:** Ben, Peter, Judy, Erin with staff Ryan
- **Exercise questions to address:**
  - Use the green marker to identify routes your group believes are in need of a bike connection.
  - Identify locations your group believes would benefit from a shared mobility station (B-Cycle or other micro-mobility tool)
  - Our study has found that while there is outdoor bike parking available in East Boulder, it's not used very often. Please write down your group's perspective on the value of indoor versus outdoor bike parking and storage for area workers.
- **Team summary / thoughts:**
  - Below is the map the team worked on and identified answers to the exercise questions. The team will report out their findings at the October meeting.

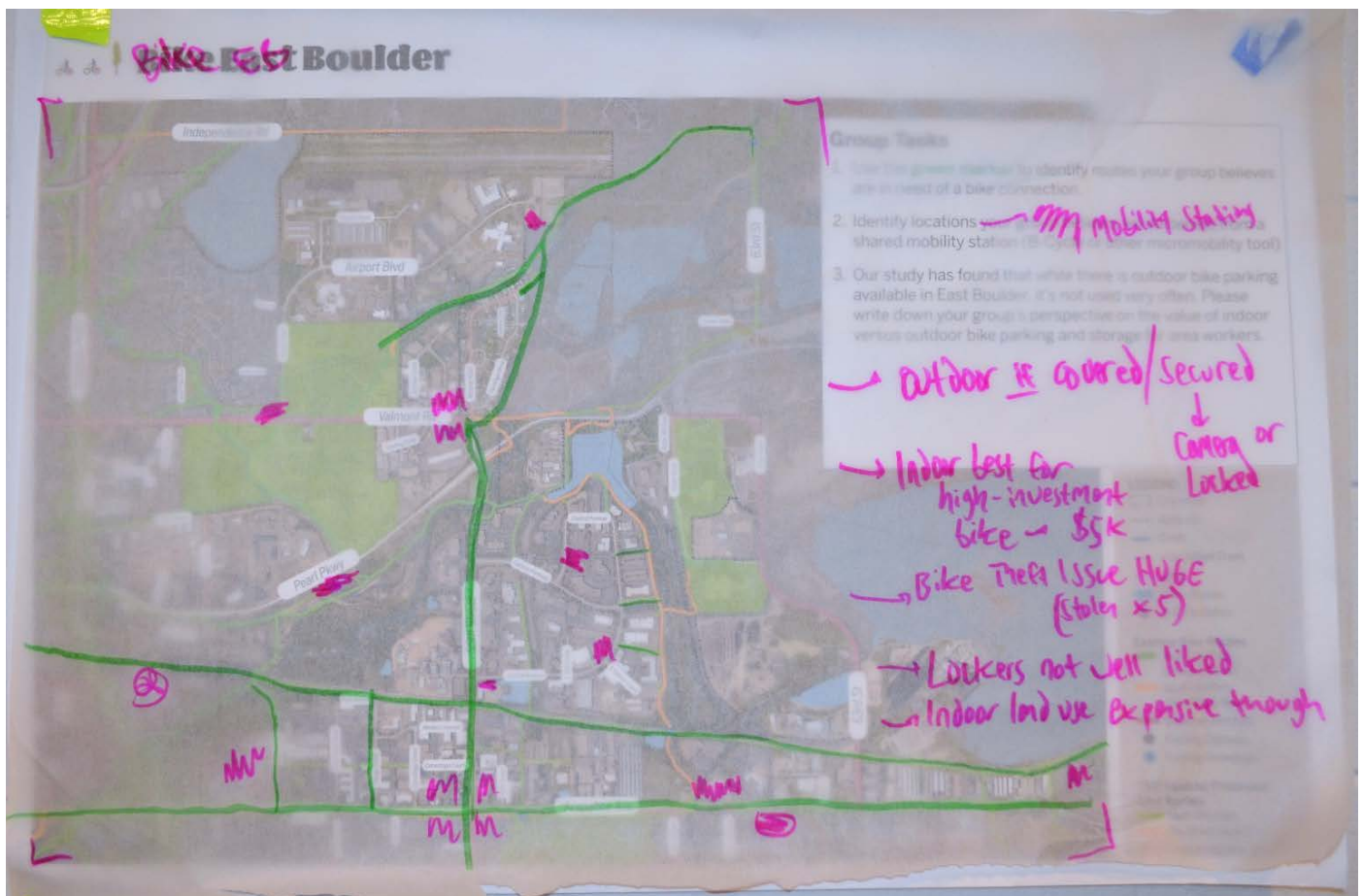

## East Boulder Subcommunity – Working Group – Meeting #5 -- Notes

Wednesday, September 25, 2019 from 3:30 a.m. to 5:30 p.m.  
3335 Airport Rd., Boulder Municipal Airport Terminal



- **Transportation: Walk – team 2/2**

- **Team:** Ana, Jeff, Lori, Aaron Cook, Julia with staff Holly
- **Exercise questions to address:**
  - Use the black marker to identify new sidewalks or multi-use path connections your group believes are essential to the area.
  - Use the blue marker to prioritize which of the proposed pedestrian improvements (see legend below) should be first.
  - Use the sticky dots to identify intersections that your group believes are in need of pedestrian crossing improvements.
- **Team summary / thoughts:**
  - Below is the map the team worked on and identified answers to the exercise questions. The team will report out their findings at the October meeting.

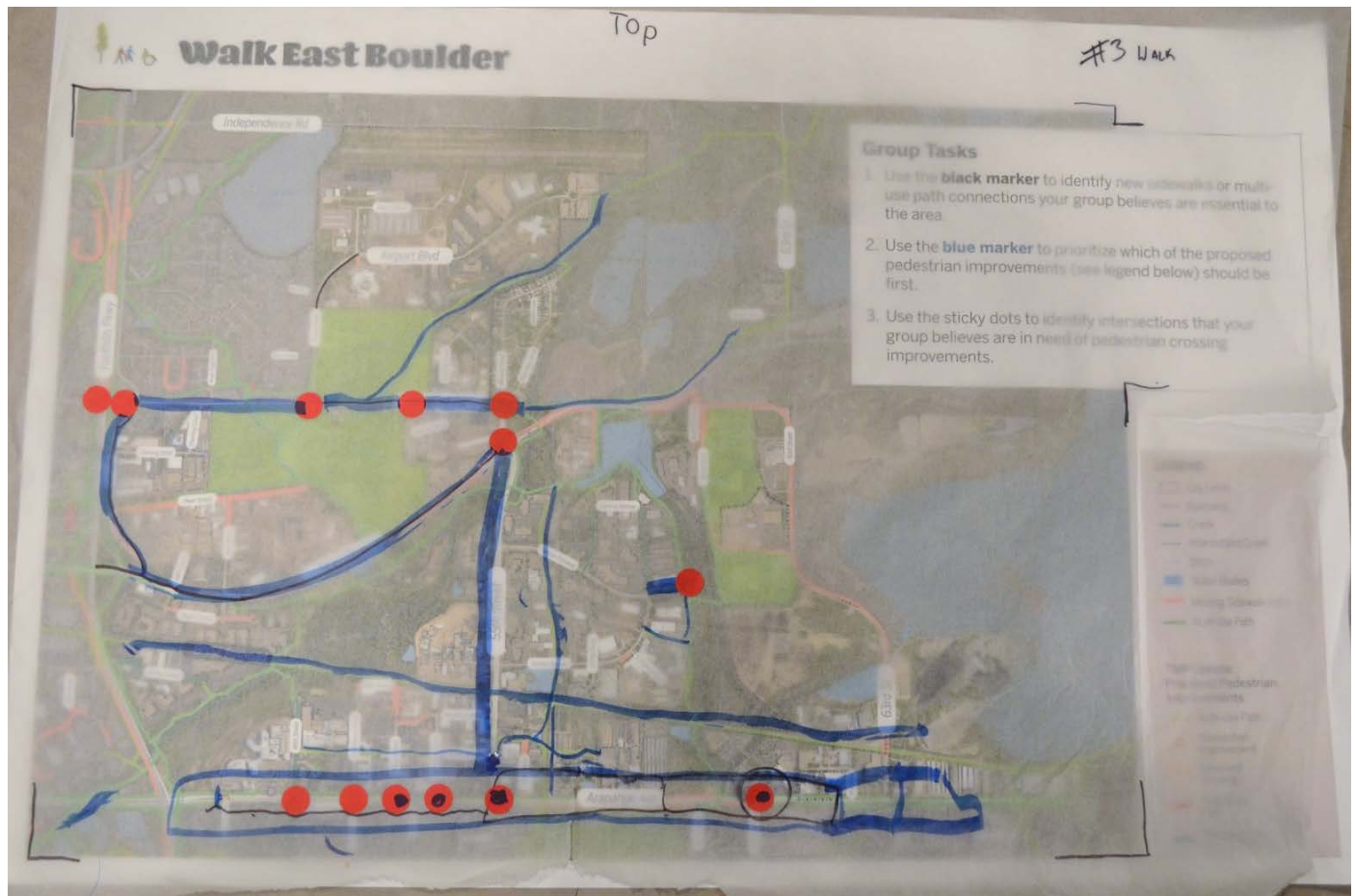

# East Boulder Subcommunity – Working Group – Meeting #5 -- Notes

Wednesday, September 25, 2019 from 3:30 a.m. to 5:30 p.m.  
3335 Airport Rd., Boulder Municipal Airport Terminal



## • Transportation: Drive – team 3/4

- **Team:** Laura, Dawn, Leticia, Kristen with staff Jim
- **Exercise questions to address:**
  - Are there additional north-south roadway connections your group believes would improve the area? Use the black marker to draw these on the map.
  - Are there additional east-west roadway connections your group believes would improve the area? Use the red marker to draw these on the map.
  - Mark areas with yellow sticky dots that you believe would benefit from additional parking.
  - Mark areas with green sticky dots that you believe would benefit from less parking.
- **Team summary / thoughts:**
  - Below is the map the team worked on and identified answers to the exercise questions. The team will report out their findings at the October meeting.

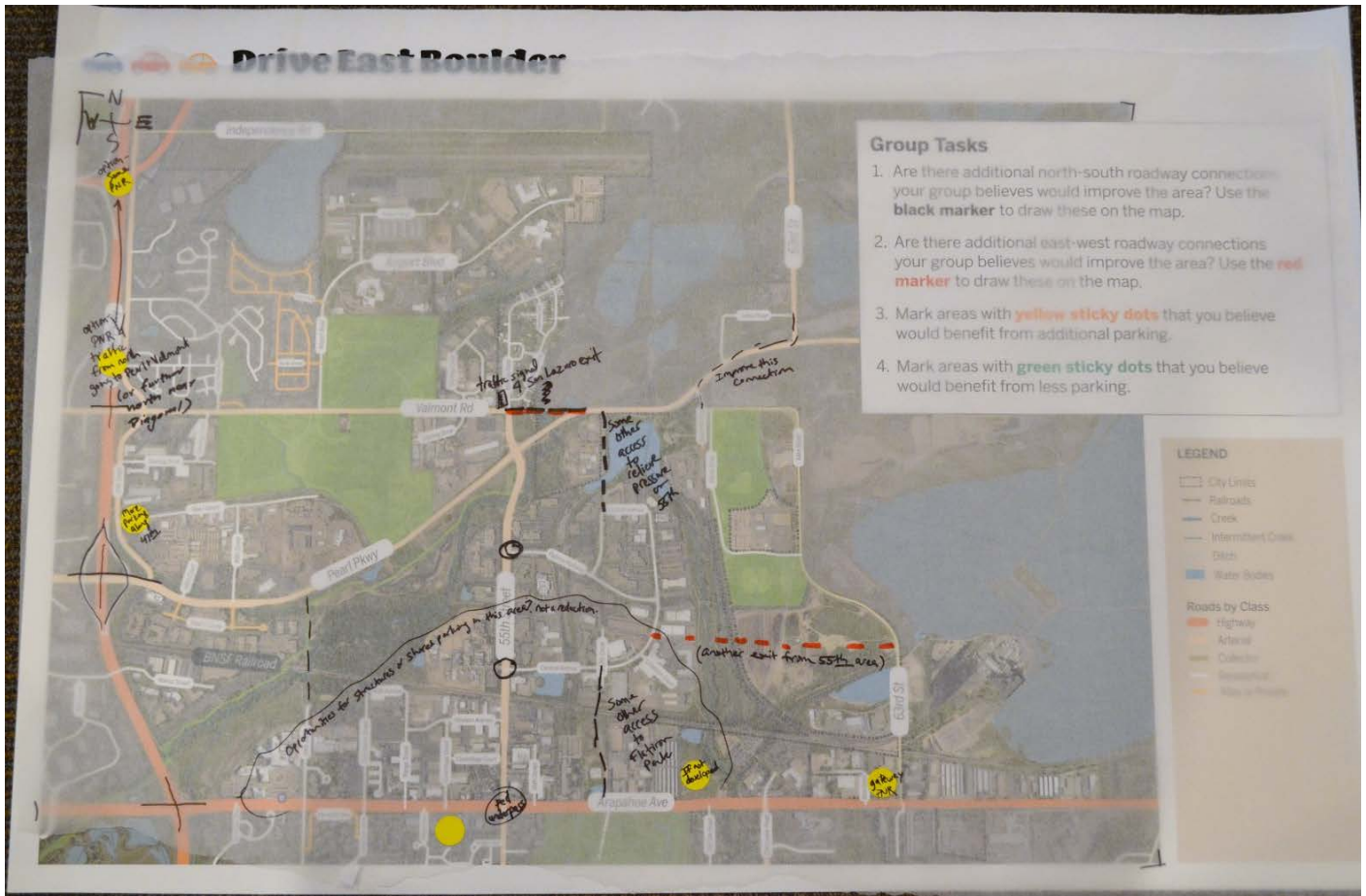

## East Boulder Subcommunity – Working Group – Meeting #5 -- Notes

Wednesday, September 25, 2019 from 3:30 a.m. to 5:30 p.m.

3335 Airport Rd., Boulder Municipal Airport Terminal



### • Transportation: Ride – team 4/4

- **Team:** Patti, Ken, Lucy with staff Alice
- **Exercise questions to address:**
  - Use the red marker to identify areas your group believes are underserved by transit/bus service.
  - Use the sticky dots to identify locations your group believes are in need of a new bus stop.
  - Use the blue marker to identify what your group believes are priority first/last mile connections for area workers, residents and visitors.
- **Team summary / thoughts:**
  - Below is the map the team worked on and identified answers to the exercise questions. The team will report out their findings at the October meeting.

