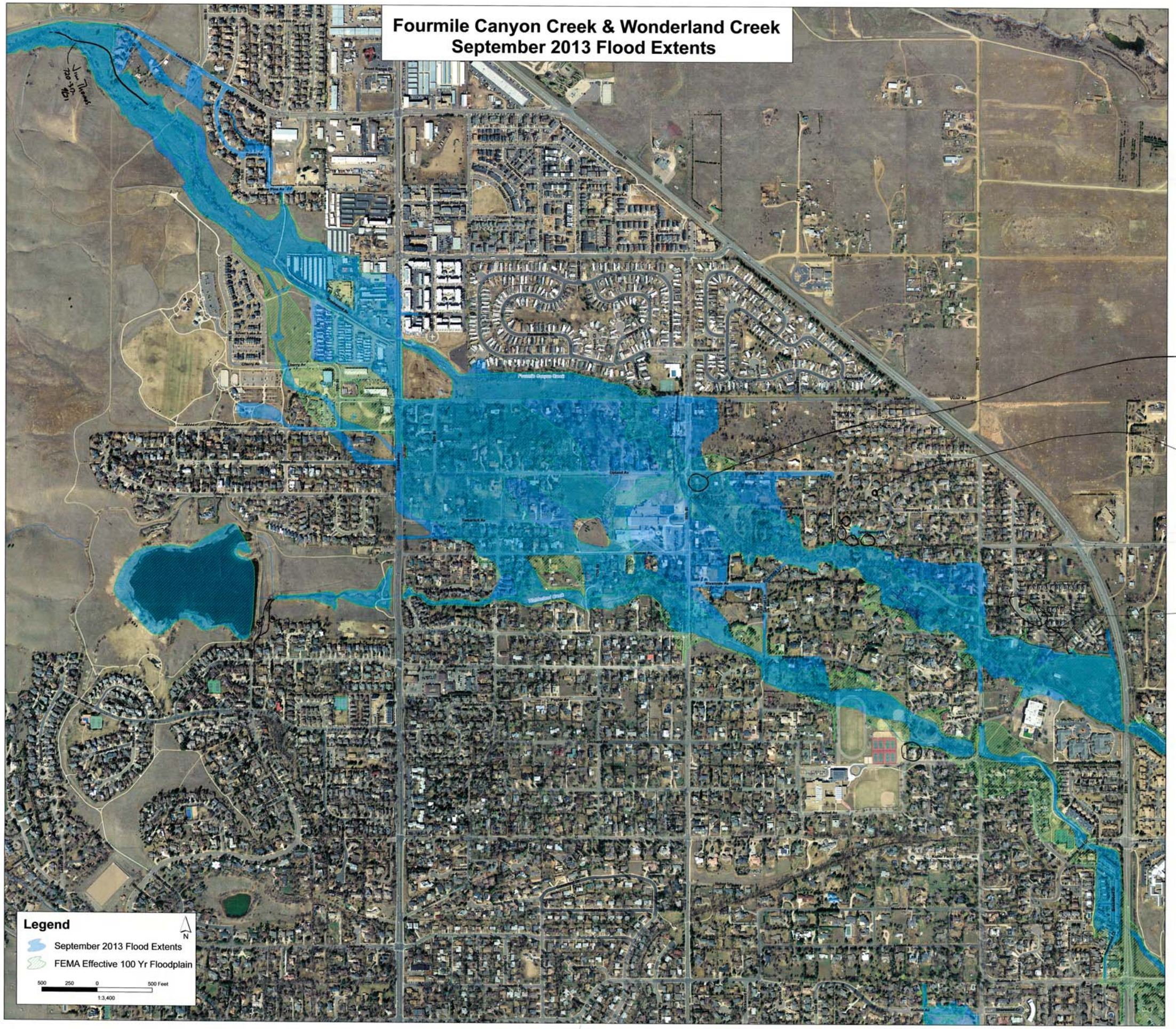

THIS IS AN ABANDONED HOUSE FOR AT LEAST 10-15 YEARS. THIS WAS FLOODED AND NO ONE IS MITIGATING MOLD OR OTHER HAZARDS. SHOULD BE RED-TAGGED!

STORM DRAIN IS PACKED W/ SEDIMENT

Flooding