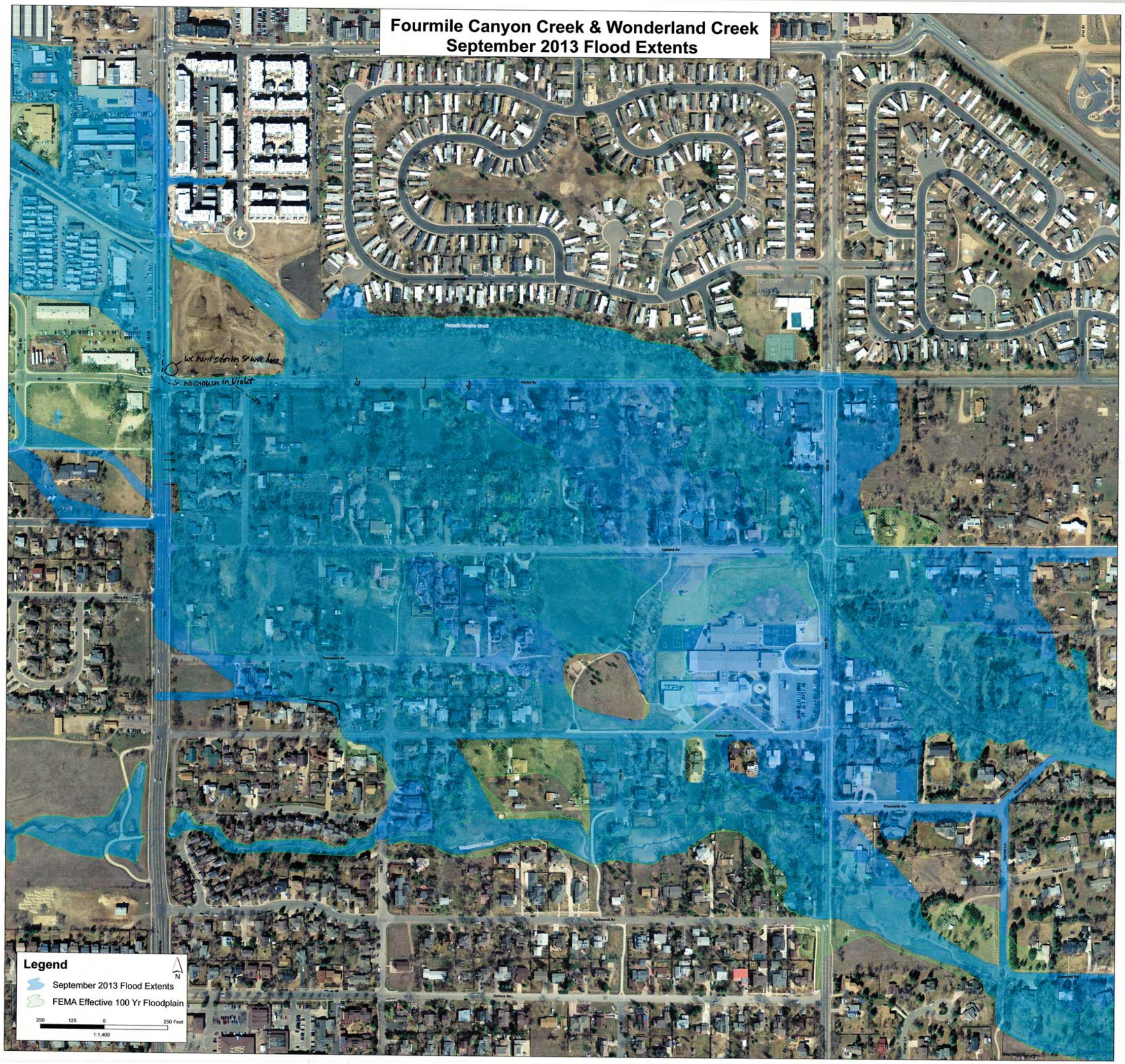Fourmile Canyon Creek & Wonderland Creek
September 2013 Flood Extents