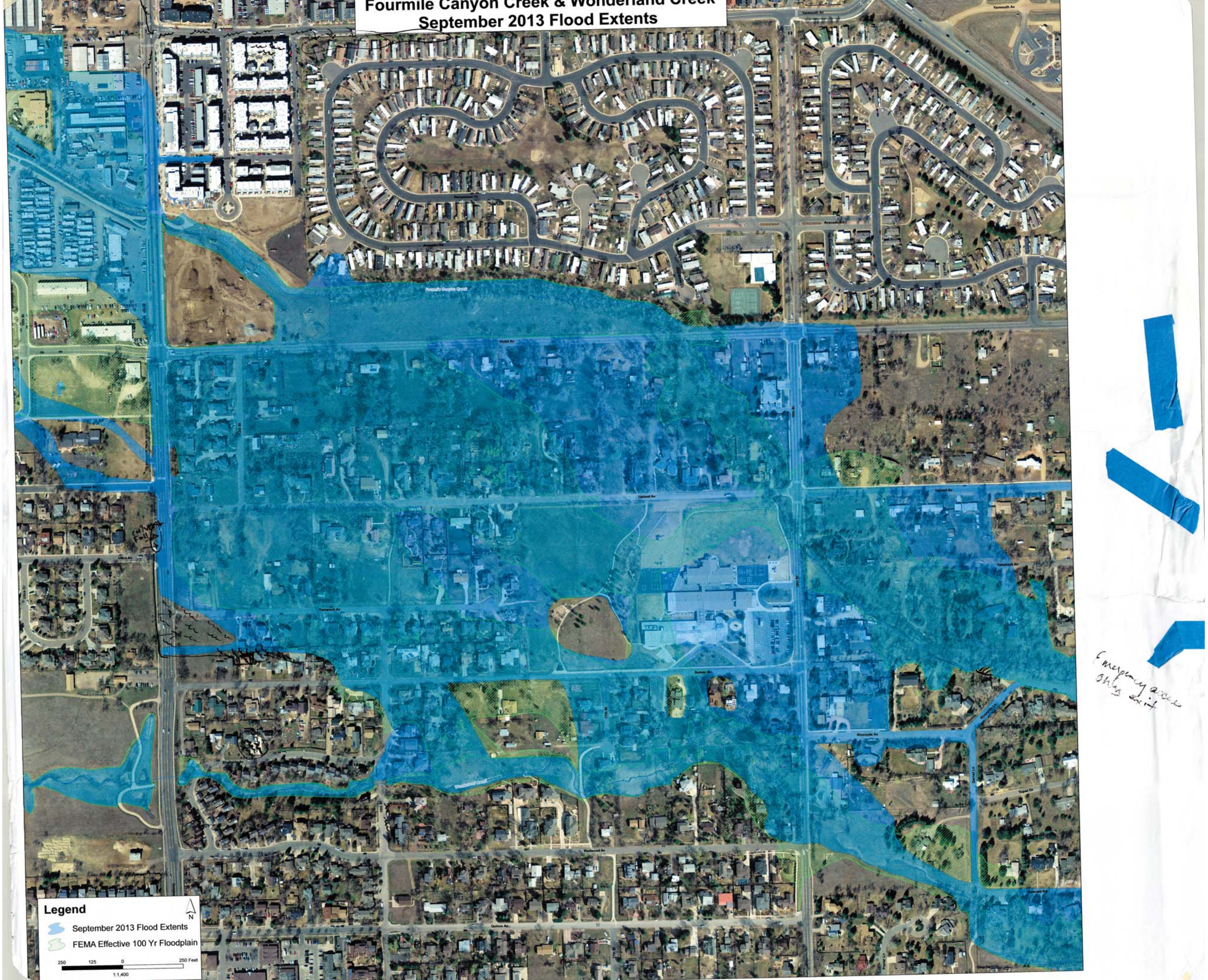

Emergency access only exit