City of Boulder Open Space and Mountain Parks

North Trail Study Area Plan

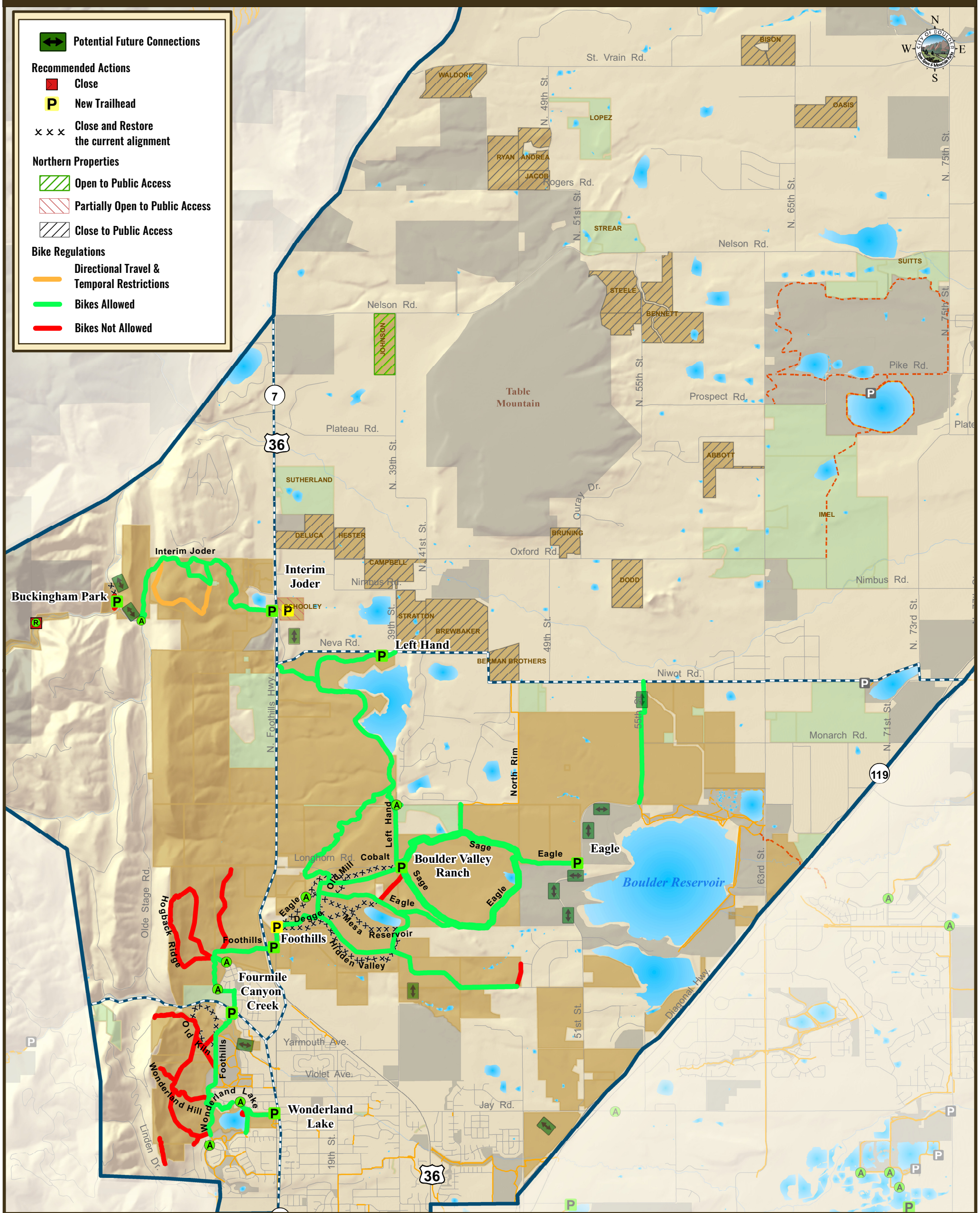

Revised Scenario A Bike Regulations

0 0.5 1 Miles

- North Trail Study Planning Area
- North Trail Study Subareas
- OSMP Trailhead
- OSMP Access Point
- OSMP Recreational Feature Access
- Boulder County Trailhead
- OSMP Hiking/Equestrian Trail
- OSMP Multi-Use Trail
- OSMP Gliding Access
- Non-OSMP Managed Hiking Trail
- Non-OSMP Managed Multi-Use Trail
- Non-OSMP Planned Trail

North Trail Study Area Lands

- OSMP Fee & Managed Property in the North TSA

Lands Not Included in the North Study Area

- OSMP Easement or Jointly Owned, County-Managed Land
- Other Government Land

User: SeifB1 Date: 2/5/2016 Path: E:\MapFiles\TSA\NorthTSA\Scenarios\Scenarios_002\mxds\For_Feb5\MapA_002_Bikes.mxd