38th & Arapahoe B-station
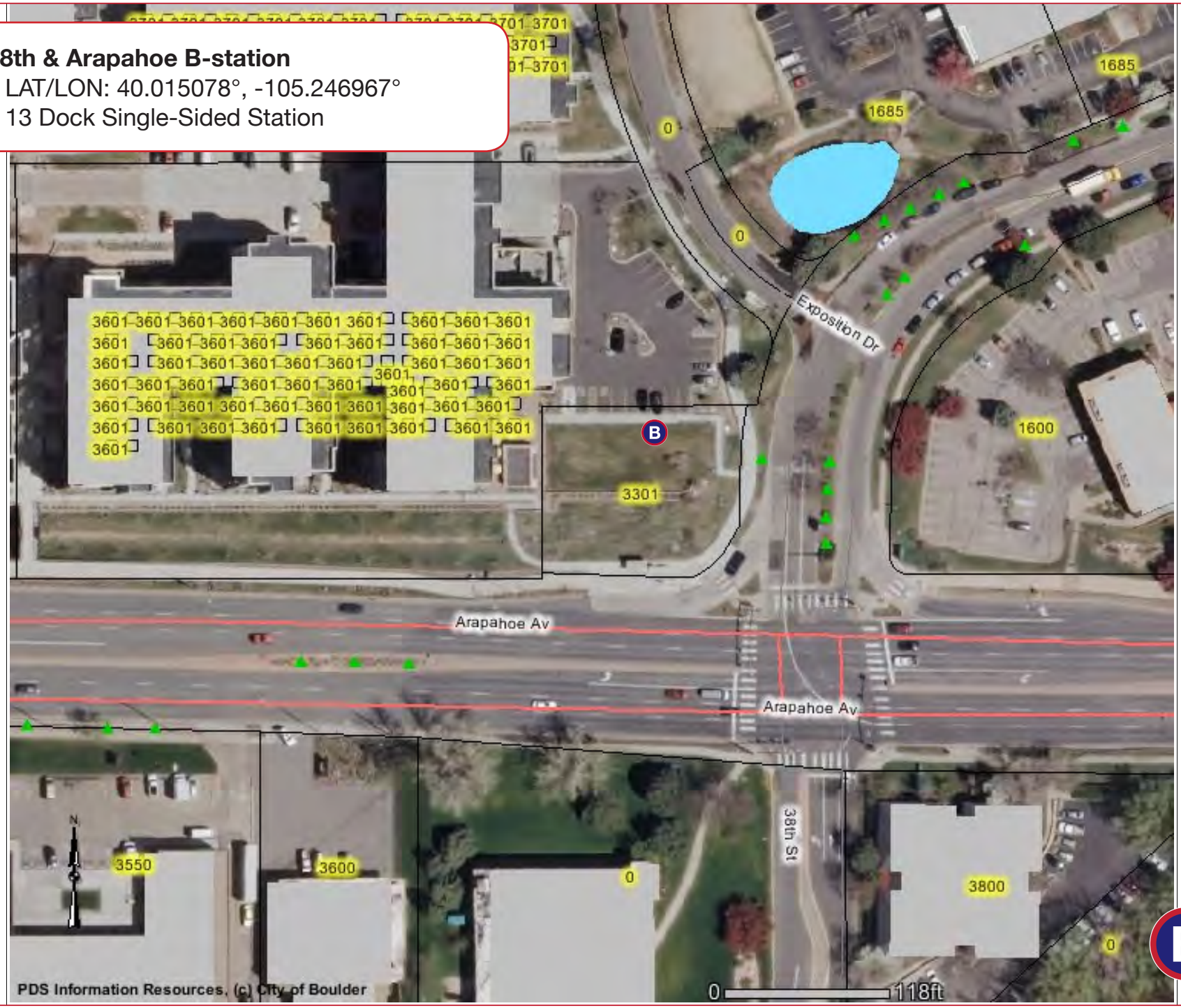
- LAT/LON: 40.015078°, -105.246967°
- 13 Dock Single-Sided Station