City of Boulder Open Space and Mountain Parks

North Trail Study Area Plan

Date: 6/9/2015

Designated Trail Activity Type by Management Area on OSMP Fee/Managed Lands		
Activity/Designation	Miles	Percent
Multi-Use - Agriculture Area	1.4	7.2%
Multi-Use - Natural Area	2.9	15.1%
Multi-Use - Passive Recreation Area	5.9	30.3%
Multi-Use - No Designation	0.1	0.4%
Total	**10.3**	**53.4%**
Hiking Trail - Habitat Conservation Area	1.8	9.3%
Hiking Trail - Passive Recreation Area	6.2	32.2%
Total	**8.0**	**41.5%**
Gliding Access - Passive Recreation Area	1.0	5.0%
Total	**1.0**	**5.0%**
Grand Total	**19.3**	

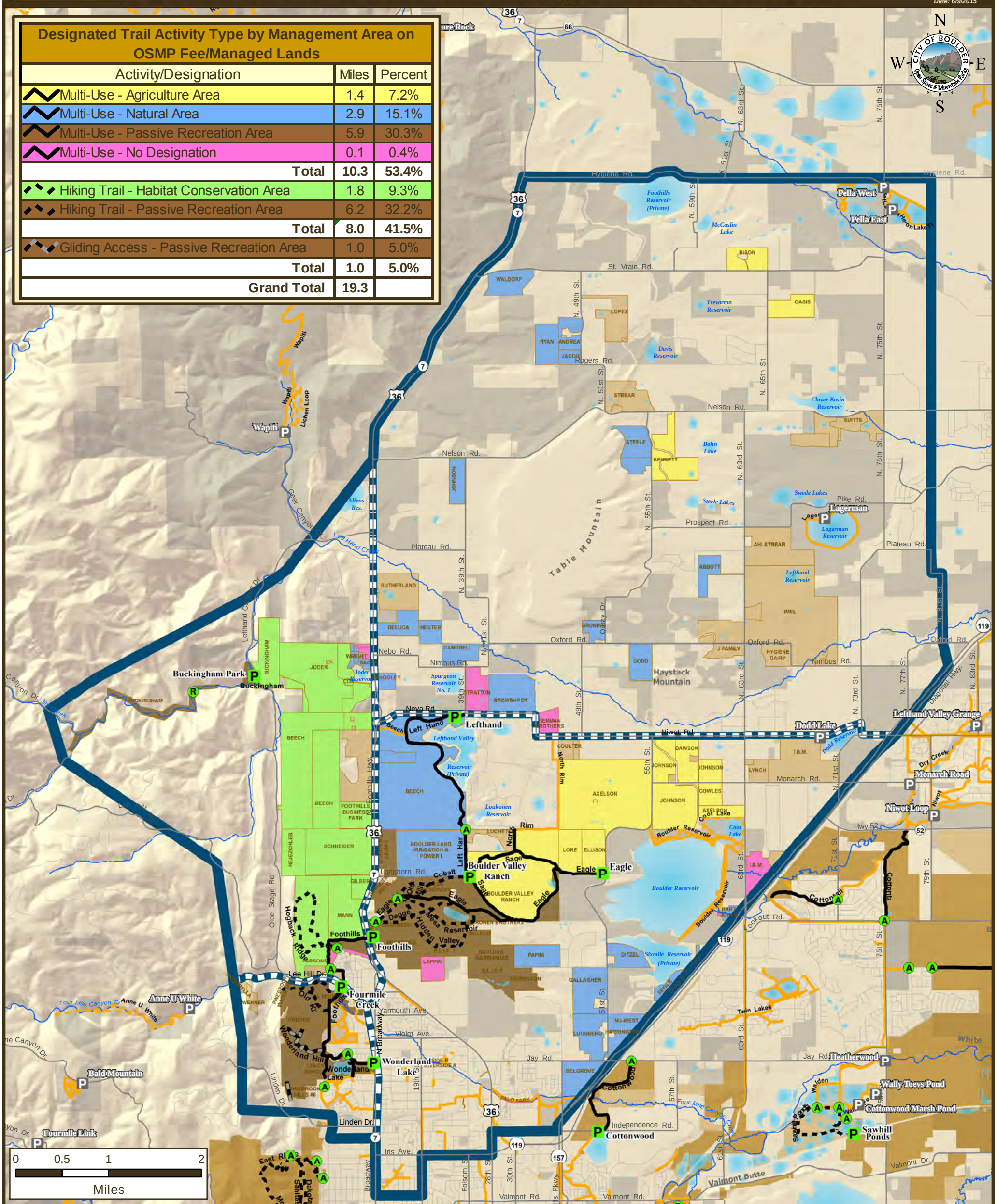

MAP R3: DESIGNATED TRAILS BY ACTIVITY TYPE

- OSMP Trailhead
- OSMP Access Point
- OSMP Recreational Feature Access
- Boulder County Trailhead
- OSMP Hiking/Equestrian Trail
- OSMP Multi-Use Trail
- OSMP Gliding Access
- Non-OSMP Managed Hiking Trail
- Non-OSMP Managed Multi-Use Trail
- North TSA Boundary
- North TSA Subarea
- OSMP Fee and Managed Property
- OSMP Easement or Jointly Owned, County-Managed Land
- Other Government Land

User: edwak1 Date: 6/9/2015 Path: E:\MapFiles\TSA\NorthTSA\InventoryReport\Recreation\NorthTSA_DesignatedTrails.mxd