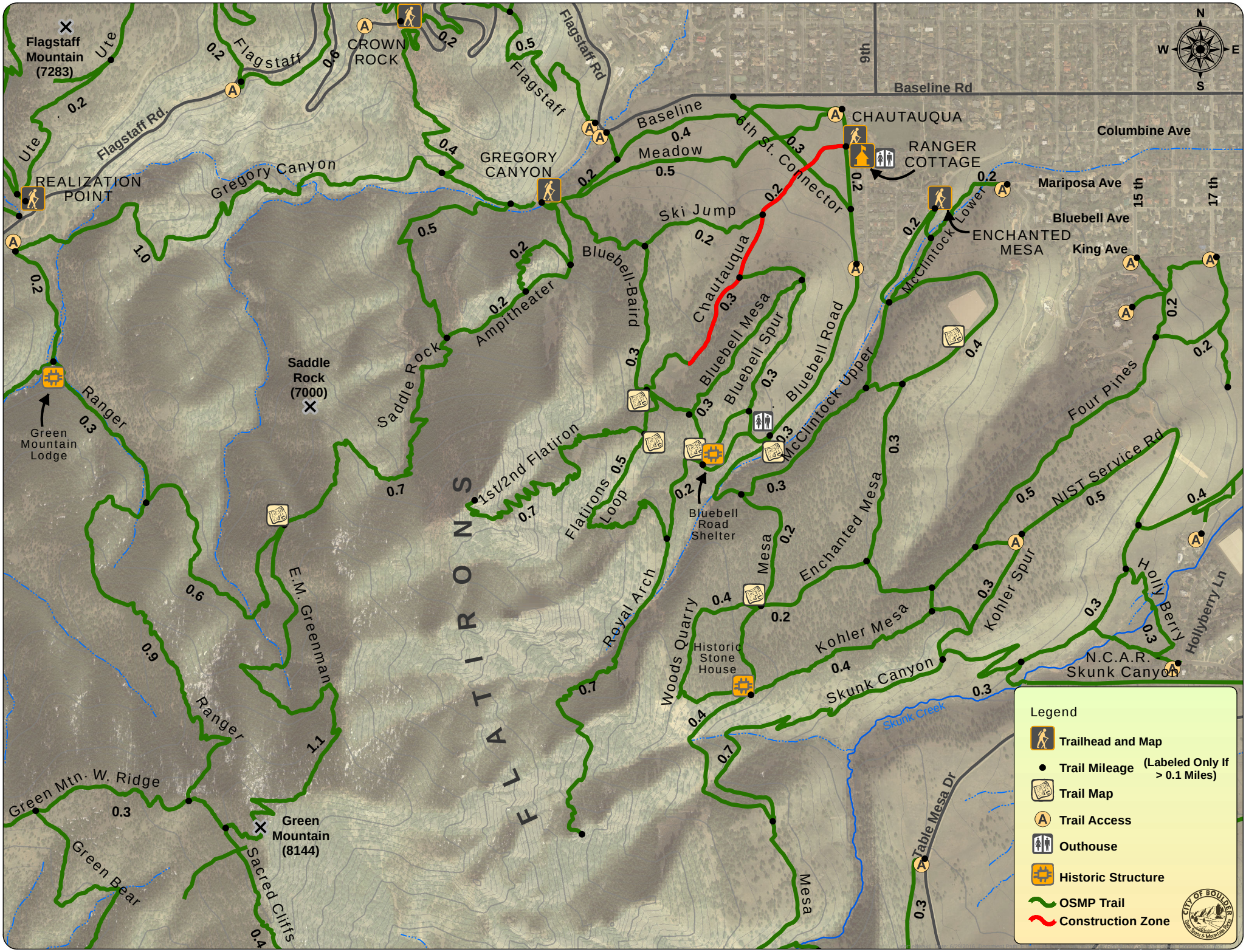
Flagstaff Mountain (7283)
Ute
Flagstaff
CROWN ROCK
Flagstaff Rd
Flagstaff Rd.
REALIZATION POINT
Gregory Canyon
GREGORY CANYON
Baseline
Meadow
6th St. Connector
CHAUTAUQUA
RANGER COTTAGE
9th
Baseline Rd
Columbine Ave
Mariposa Ave
15 th
17 th
Bluebell Ave
King Ave
ENCHANTED MESA
McClintock Lower
Ski Jump
Chautauqua
Bluebell-Baird
Amphitheater
Saddle Rock
Saddle Rock (7000)
Bluebell Mesa
Bluebell Spur
Bluebell Road
McClintock Upper
Four Pines
NIST Service Rd
Ranger
Green Mountain Lodge
1st/2nd Flatiron
Flatirons Loop
Bluebell Road Shelter
Enchanted Mesa
Mesa
Royal Arch
Woods Quarry
Historic Stone House
Kohler Mesa
Kohler Spur
Skunk Canyon
N.C.A.R. Skunk Canyon
Holly Berry
Hollyberry Ln
Skunk Creek
Table Mesa Dr
FLATIRONS
E.M. Greenman
Green Mtn. W. Ridge
Green Bear
Green Mountain (8144)
Sacred Cliffs
Legend
Trailhead and Map
Trail Mileage
(Labeled Only If > 0.1 Miles)
Trail Map
Trail Access
Outhouse
Historic Structure
OSMP Trail
Construction Zone