Raptor Closure Area

These areas will be CLOSED TO ALL VISITORS
to protect nesting and roosting raptors.
ALL DESIGNATED TRAILS REMAIN OPEN.
Visitors must stay on designated trail through closure area.

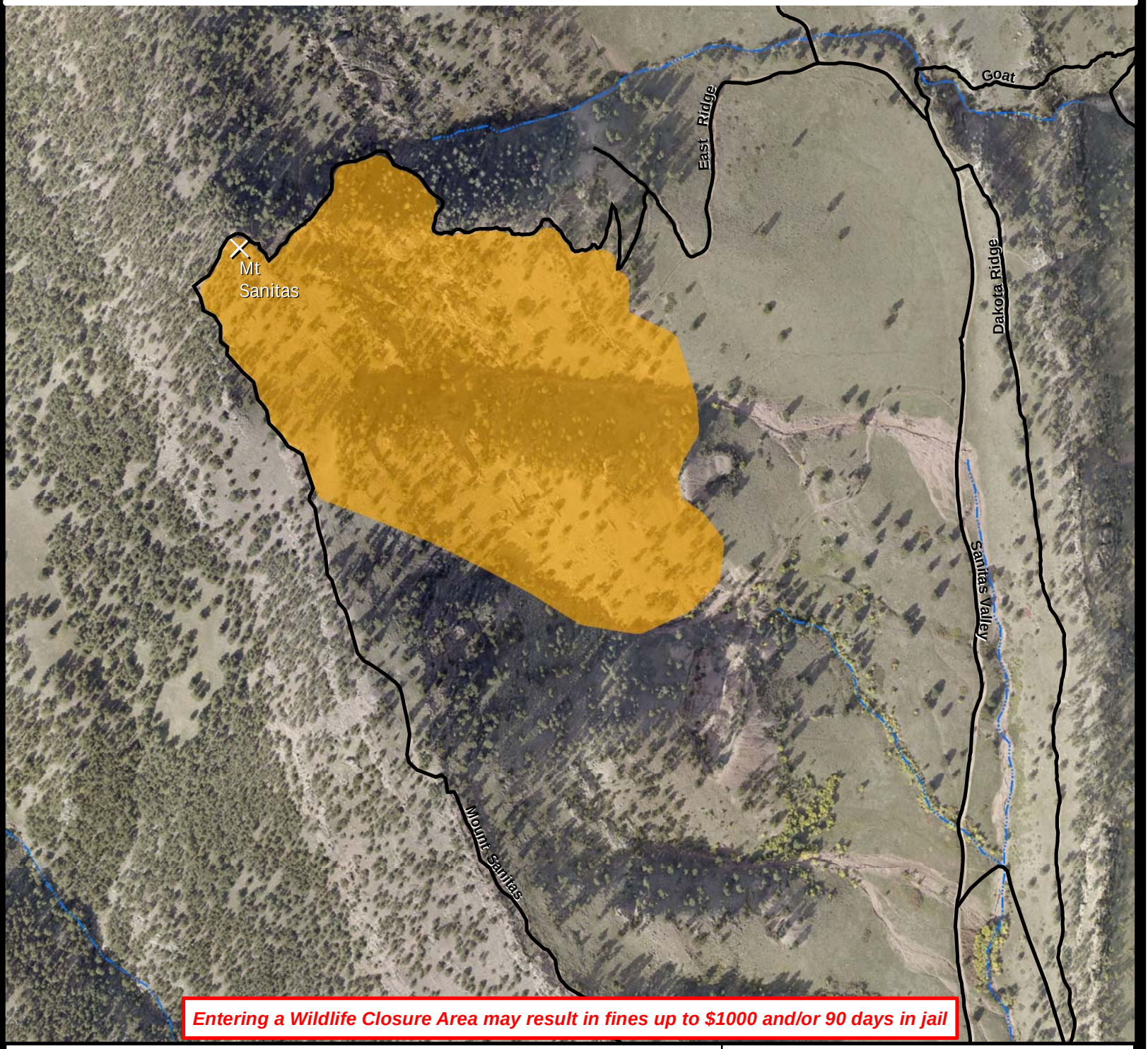

Entering a Wildlife Closure Area may result in fines up to $1000 and/or 90 days in jail

Raptor, Feb 1 - July 31

OSMP Trail

Peaks

CITY OF BOULDER
Open Space & Mountain Parks

For up-to-date information
visit www.osmp.org
or call 303-441-3440
during business hours

0 125 250 500
Feet

N

User: hodgt1 Date: 2/5/2016 Document Path: E:\MapFiles\Regulatory\Wildlife Closures\Maps\ForWeb\SanitasSummit.mxd