Raptor Closure Area
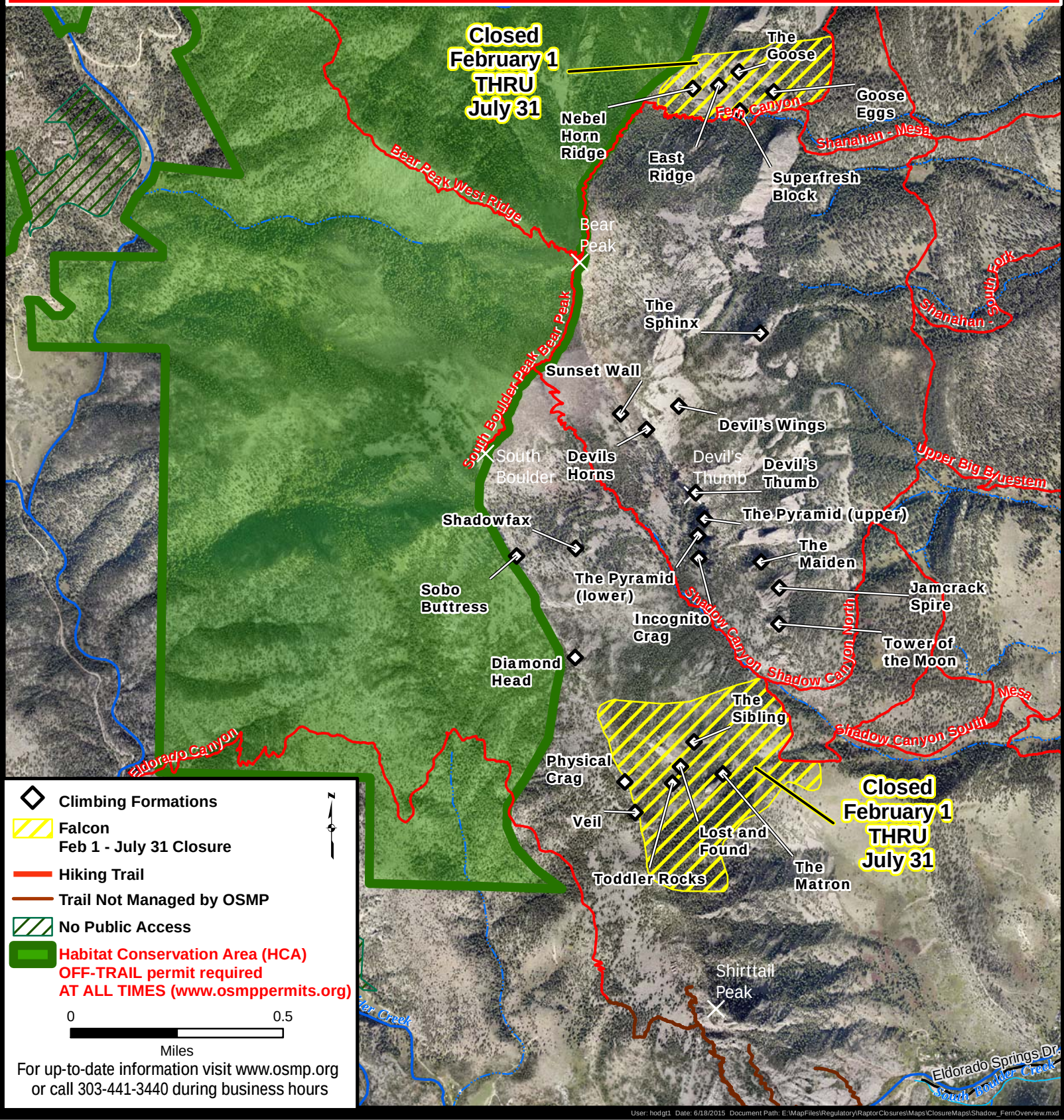
These areas will be CLOSED TO ALL VISITORS
February 1st THRU July 31st
to protect nesting & roosting raptors