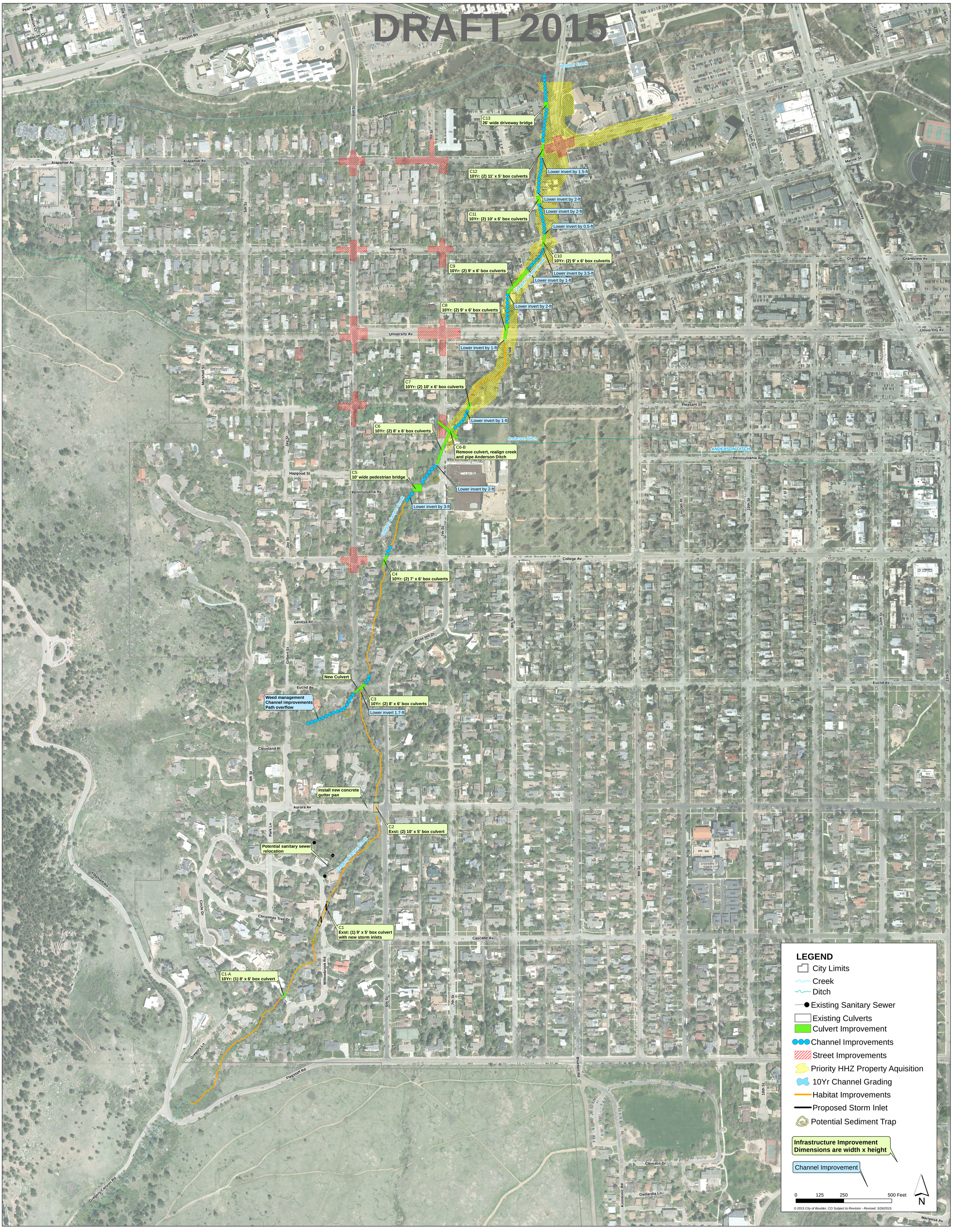Gregory Canyon Creek
City of Boulder Staff Recommended Plan