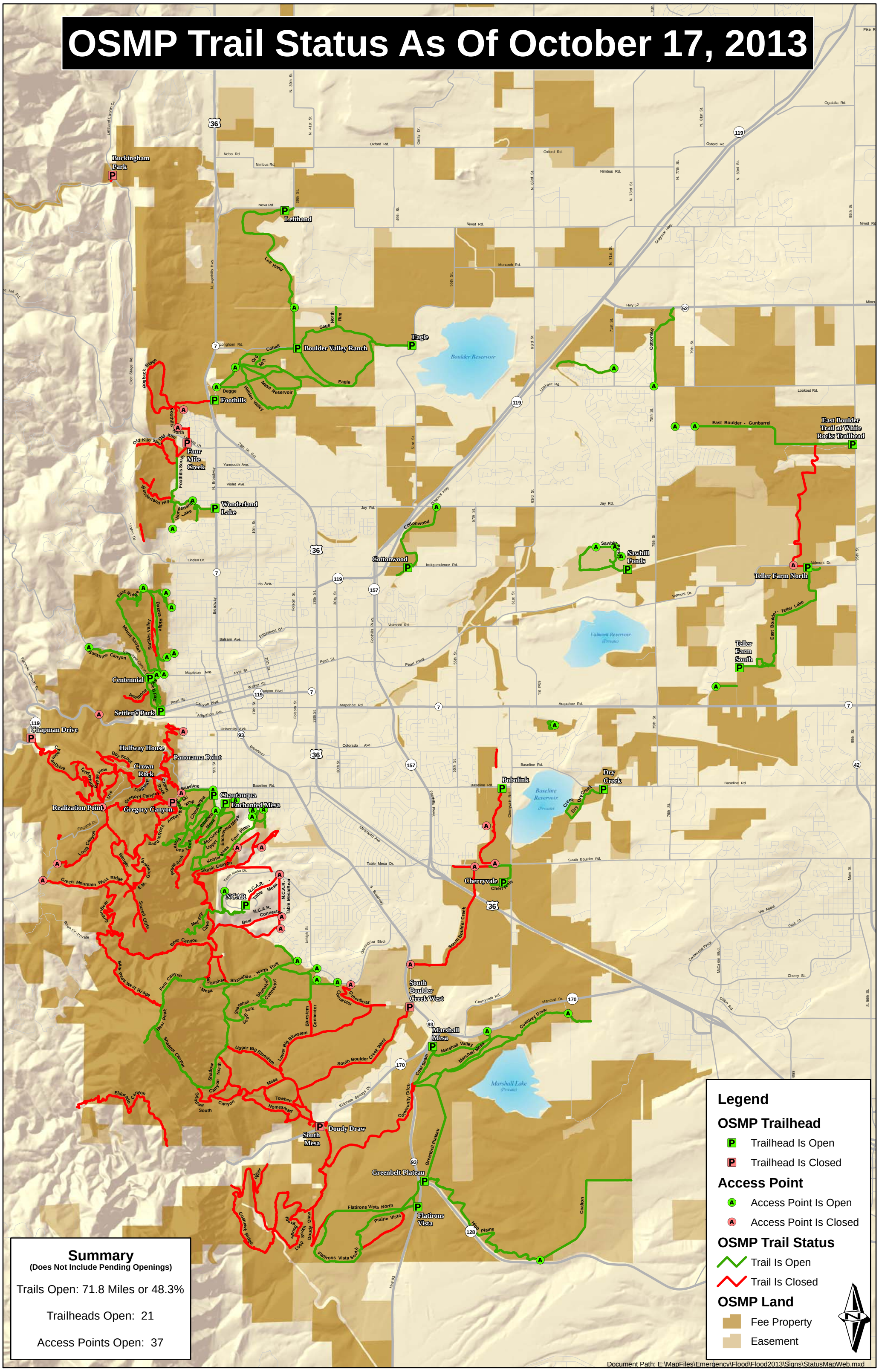OSMP Trail Status As Of October 17, 2013