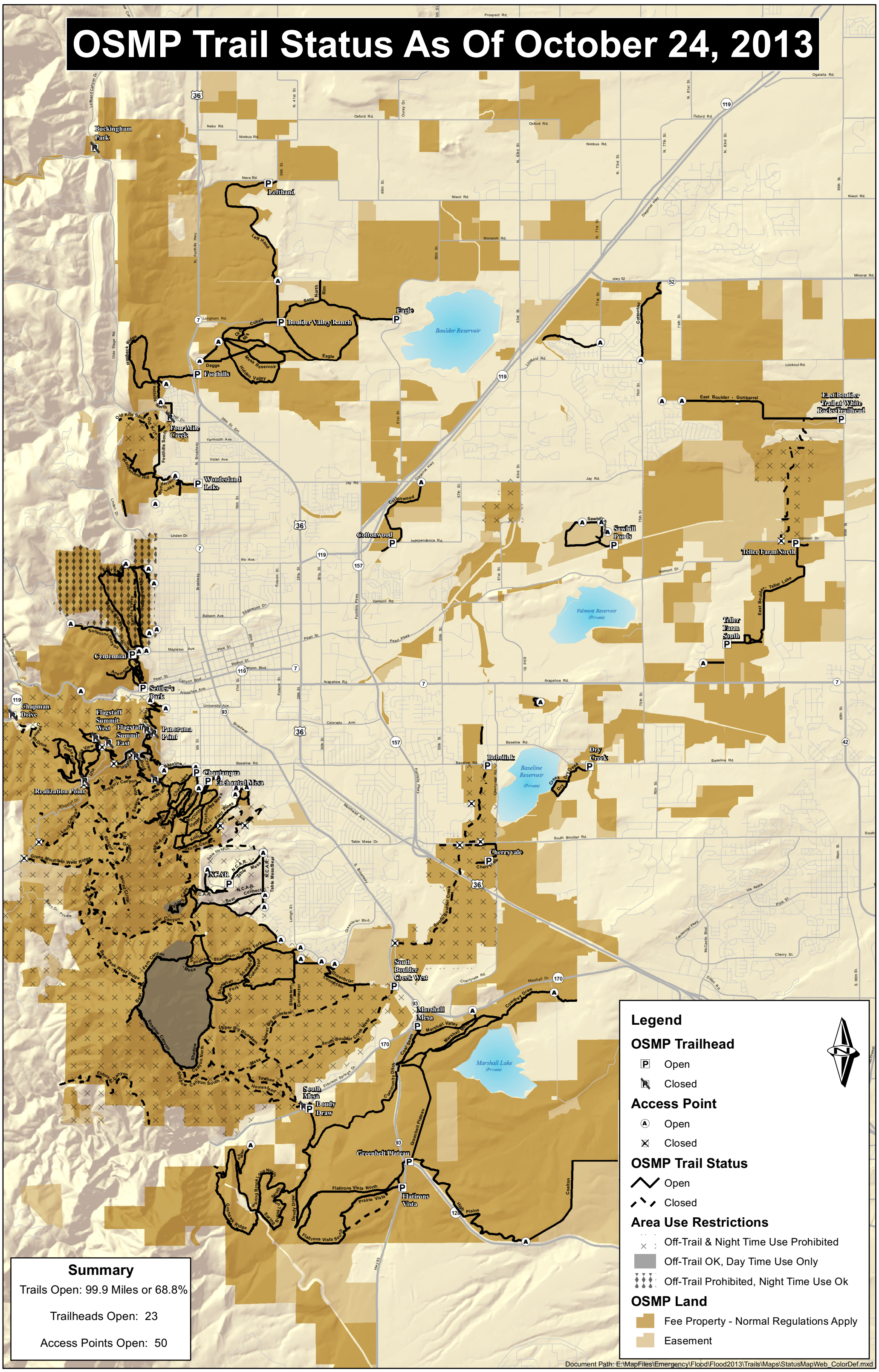OSMP Trail Status As Of October 24, 2013