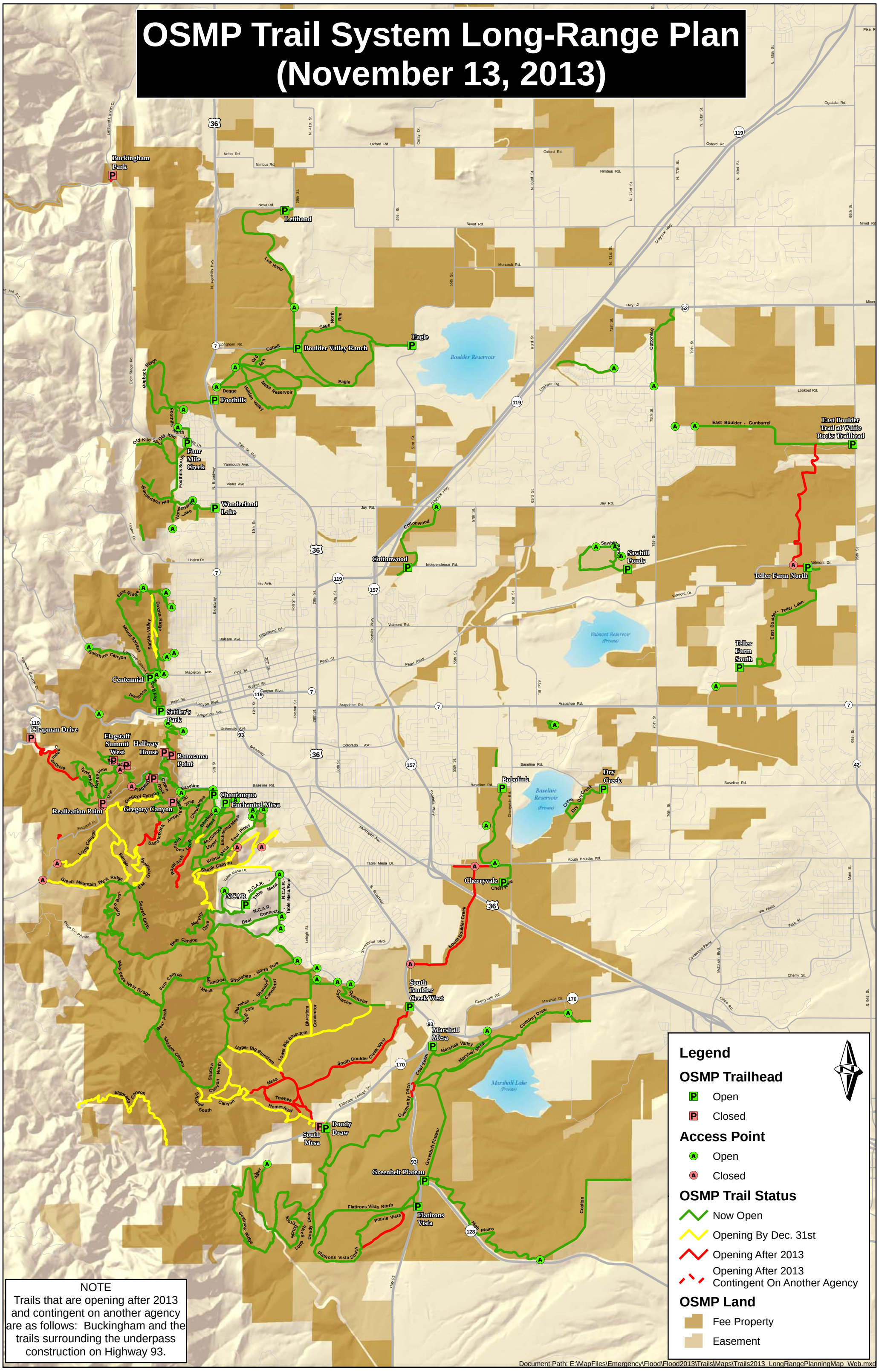OSMP Trail System Long-Range Plan (November 13, 2013)