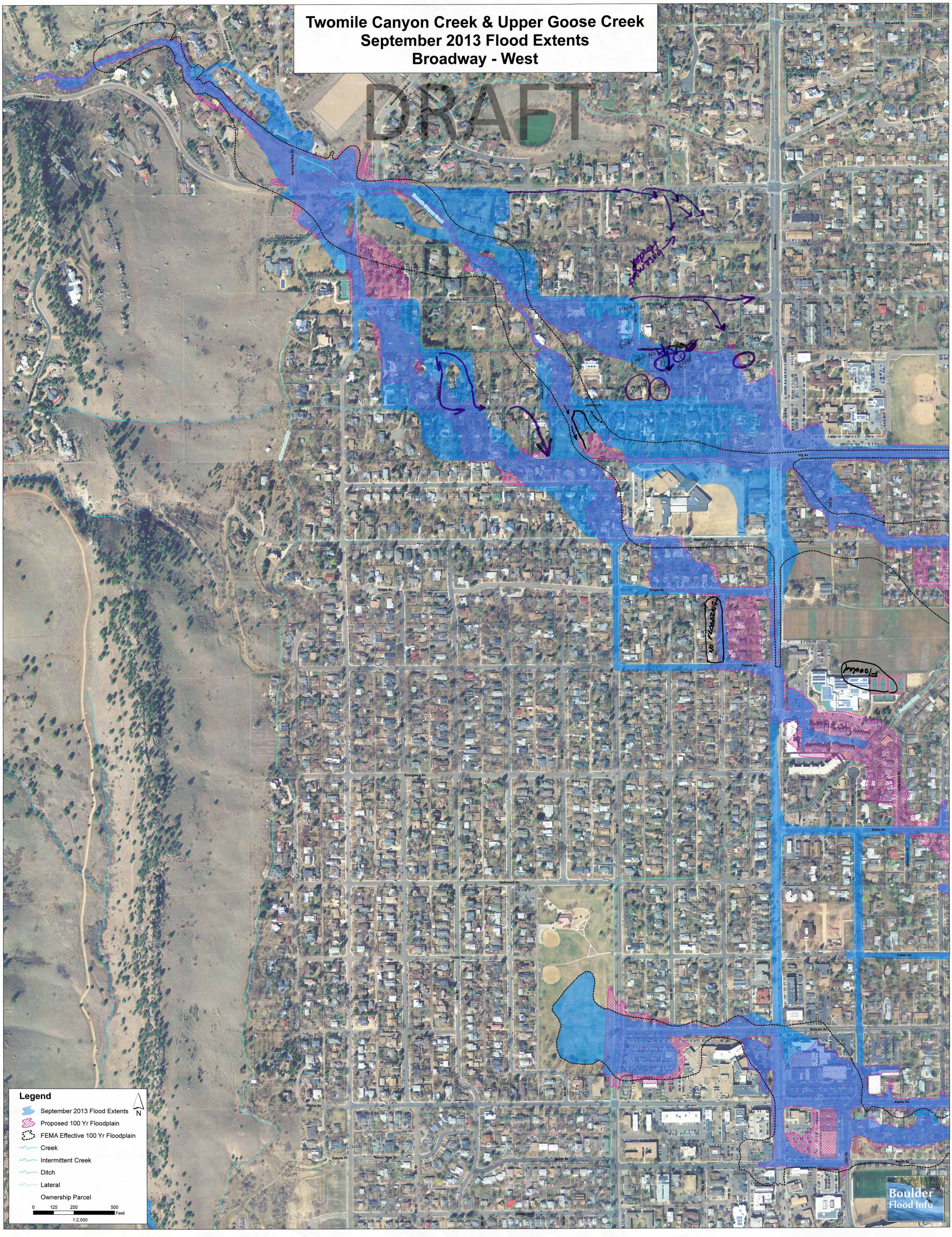Twomile Canyon Creek & Upper Goose Creek
September 2013 Flood Extents
Broadway - West