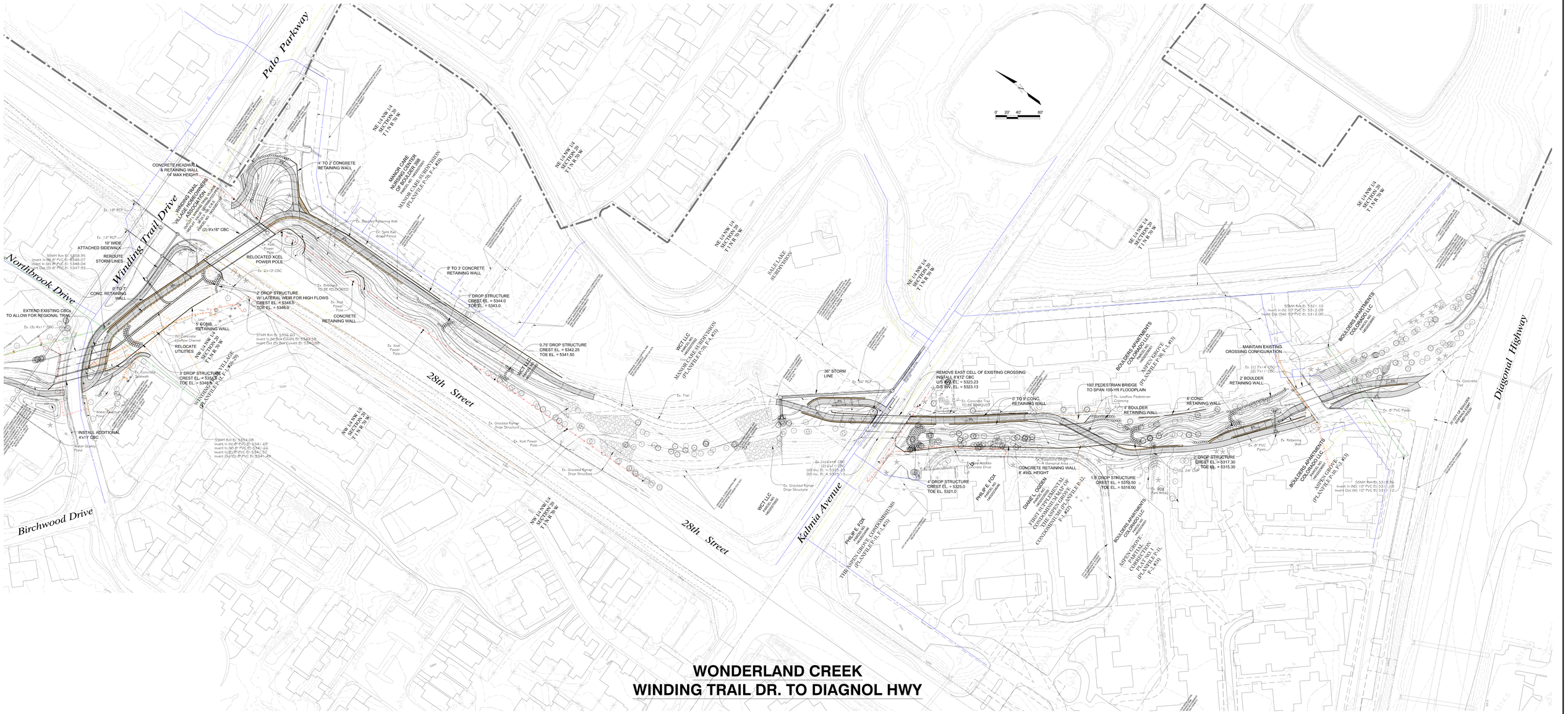

WONDERLAND CREEK
WINDING TRAIL DR. TO DIAGNOL HWY