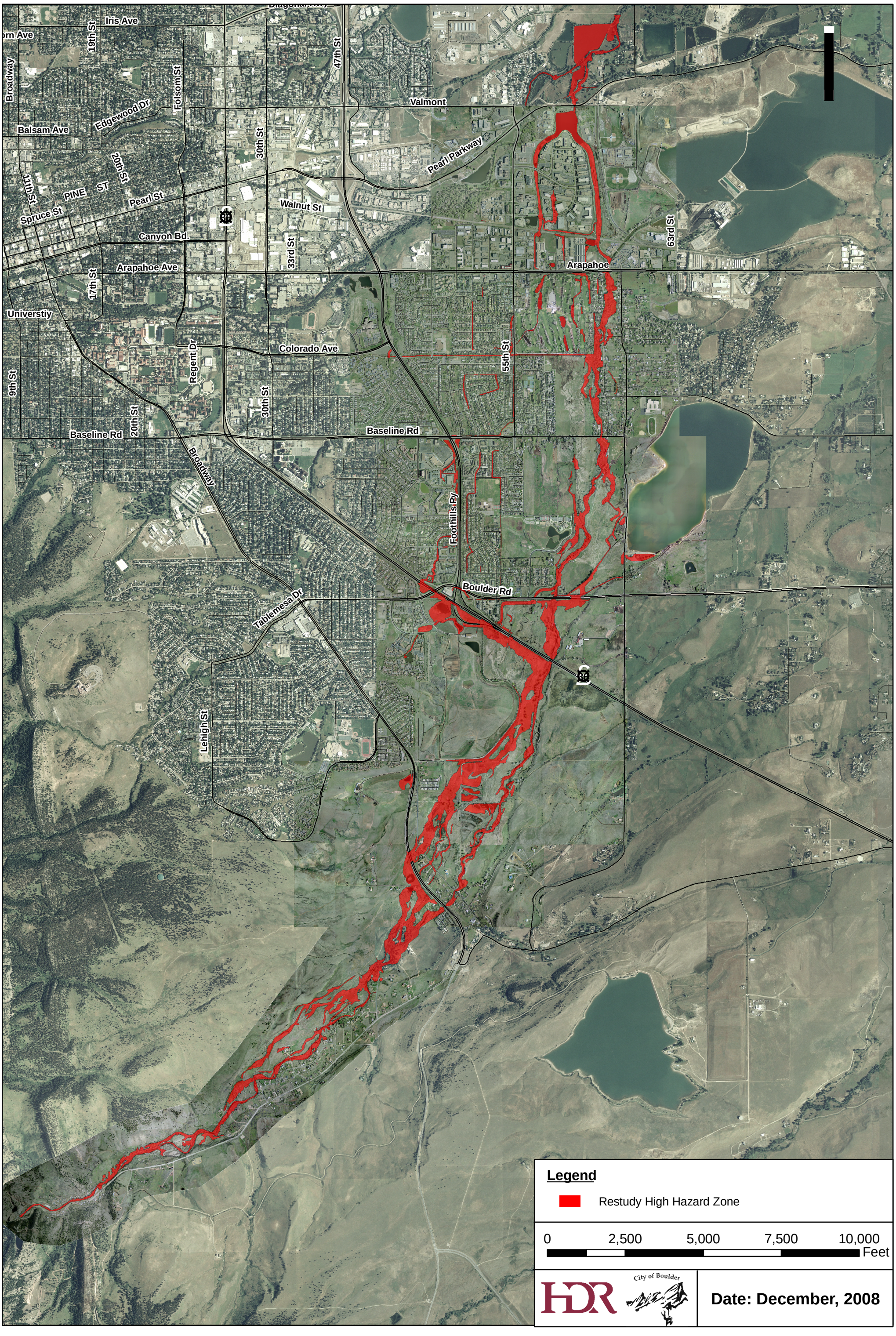South Boulder Creek High Hazard Zone