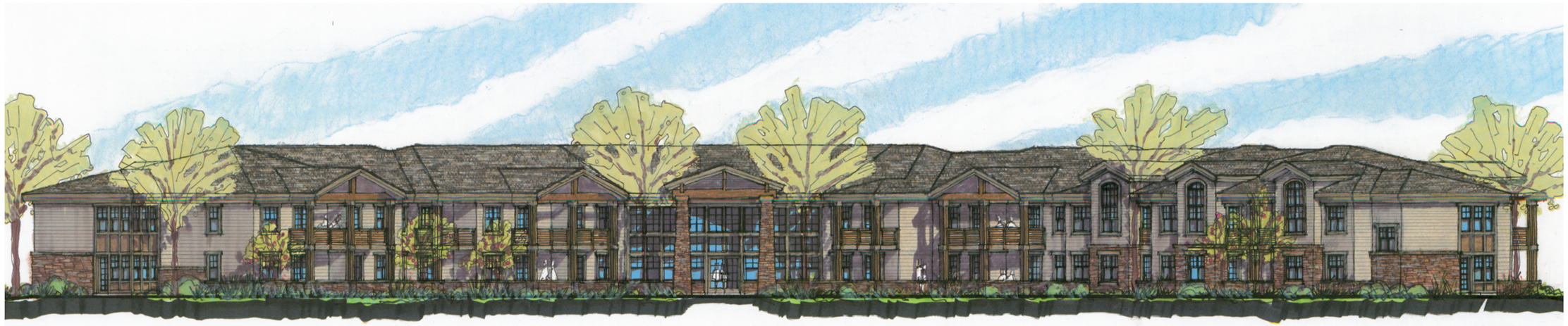

| SCHEME | STONE | BODY 1 | BODY 2/COLUMNS | TRIM | ACCENT | SHINGLES |
|---|---|---|---|---|---|---|
| Back Country | | Favorite Tan SW 6157 | Rotcroft Brass SW 2843 | Tavern Taupe SW 7508 | Fiery Brown SW 6055 | Driftwood |

1 Rendered South-West Elevation
Scale: 3/32" = 1'-0'

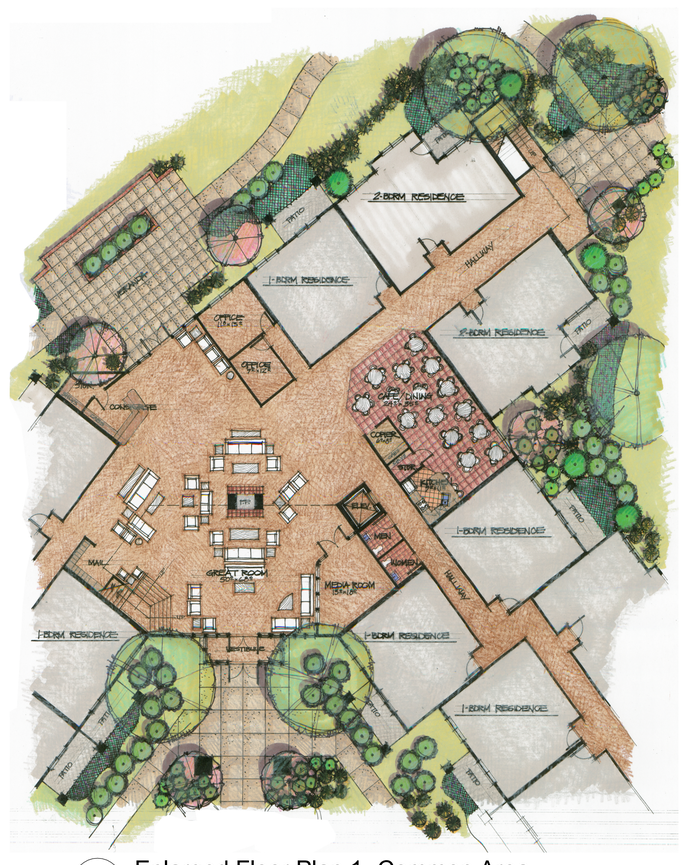


2 Enlarged Floor Plan 1- Common Area
Scale: 1/16" = 1'-0'

3 Enlarged Floor Plan 2- Common Area
Scale: 1/16" = 1'-0'

PREPARED BY:

WAGNER ARCHITECTURAL TEAM
17131 E. Lake Dr.
Aurora, CO 80016
303-883-6774

OWNER / DEVELOPER:

BCC, LLC
1526 SPRUCE STREET
SUITE 260
BOULDER, CO 80302

CONTACT:
MICHAEL BOYERS
303.949.1322

SITE REVIEW DOCUMENTS FOR:

BOULDER CREEK COMMONS

5399 KEWANEE DRIVE AND 5697 S. BOULDER ROAD
LOCATED IN THE SW¼ OF SECTION 3 AND THE SE¼ OF SECTION 4,
T1S, R70W, 6TH P.M., COUNTY OF BOULDER, STATE OF COLORADO

| ISSUE | DATE |
|---|---|
| Site Review | 06-18-2012 |
| Site Review 2nd Submittal | 11-05-2012 |
| Site Review 3rd Submittal | 12-21-2012 |
| Revision | 01-29-2013 |
| Site Review 4th Submittal | 02-25-2013 |
| Final Submission | 03-29-2013 |

| | |
|---|---|
| DESIGNED BY: | |
| DRAWN BY: | |
| CHECKED BY: | |

CONGREGATE CARE SENIOR HOUSING
DETAIL PLANS AND ELEVATION

PROJECT NO. B1006

A10

SHEET: 26 OF 36