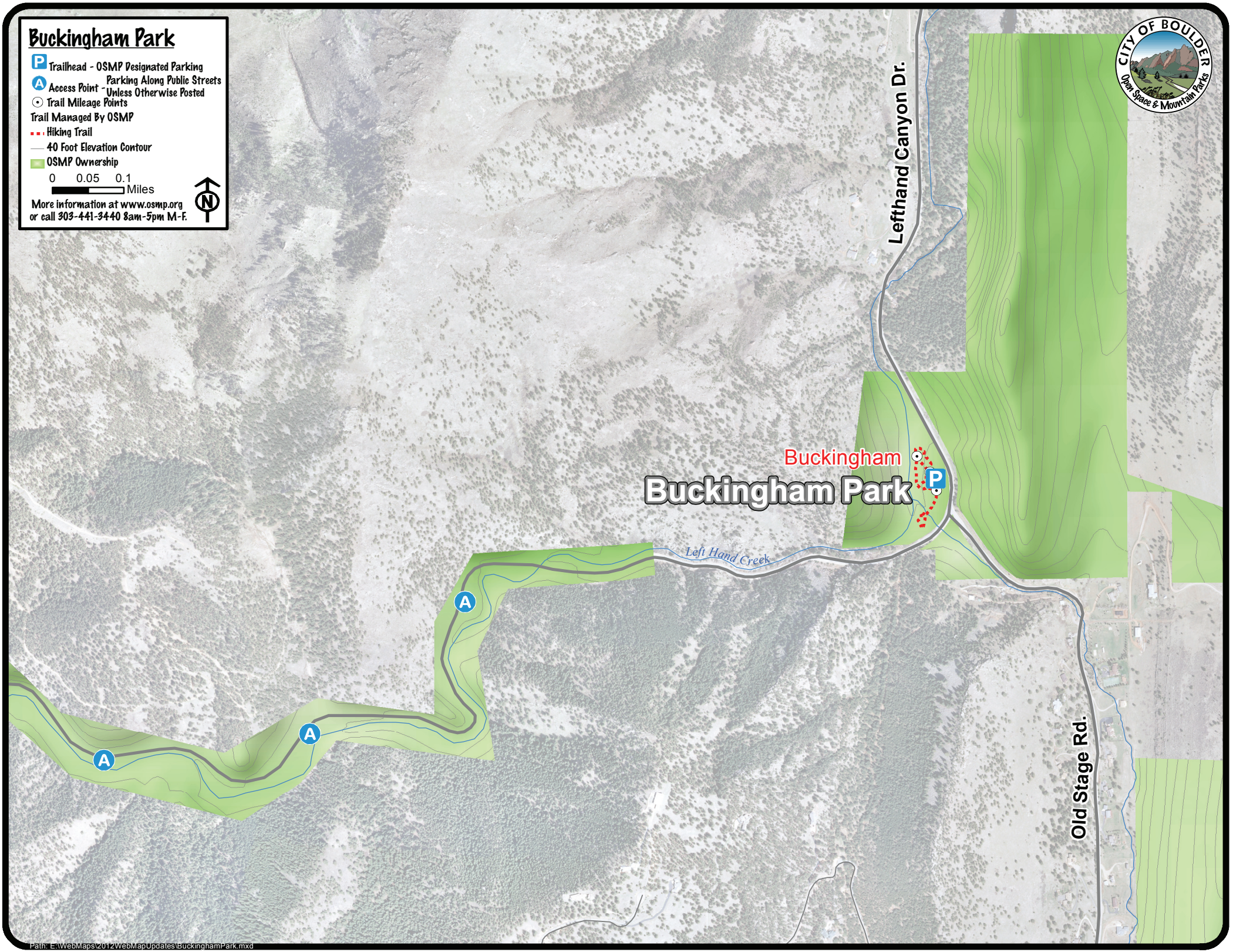
Buckingham Park
Trailhead - OSMP Designated Parking
Access Point - Parking Along Public Streets Unless Otherwise Posted
Trail Mileage Points
Trail Managed By OSMP
Hiking Trail
40 Foot Elevation Contour
OSMP Ownership
0 0.05 0.1 Miles
More information at www.osmp.org or call 303-441-3440 8am-5pm M-F.
N
CITY OF BOULDER
Open Space & Mountain Parks
Lefthand Canyon Dr.
Buckingham
Buckingham Park
Left Hand Creek
Old Stage Rd.
A
A
A
P
Path: E:\WebMaps\2012WebMapUpdates\BuckinghamPark.mxd