Raptor Closure Area
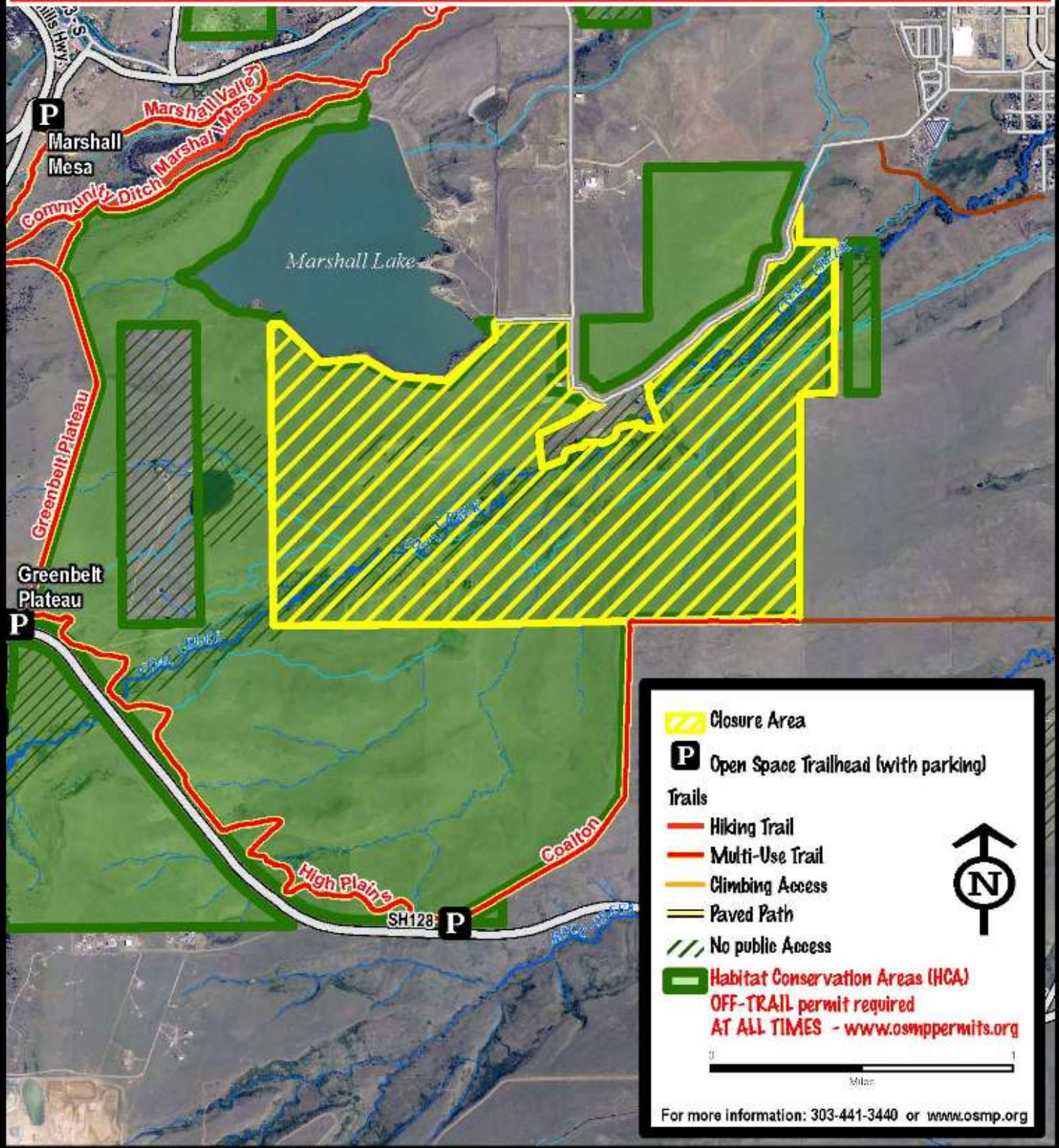
For the protection of nesting & roosting raptors these areas will be CLOSED TO ALL USE Nov. 1st THRU July 31st.