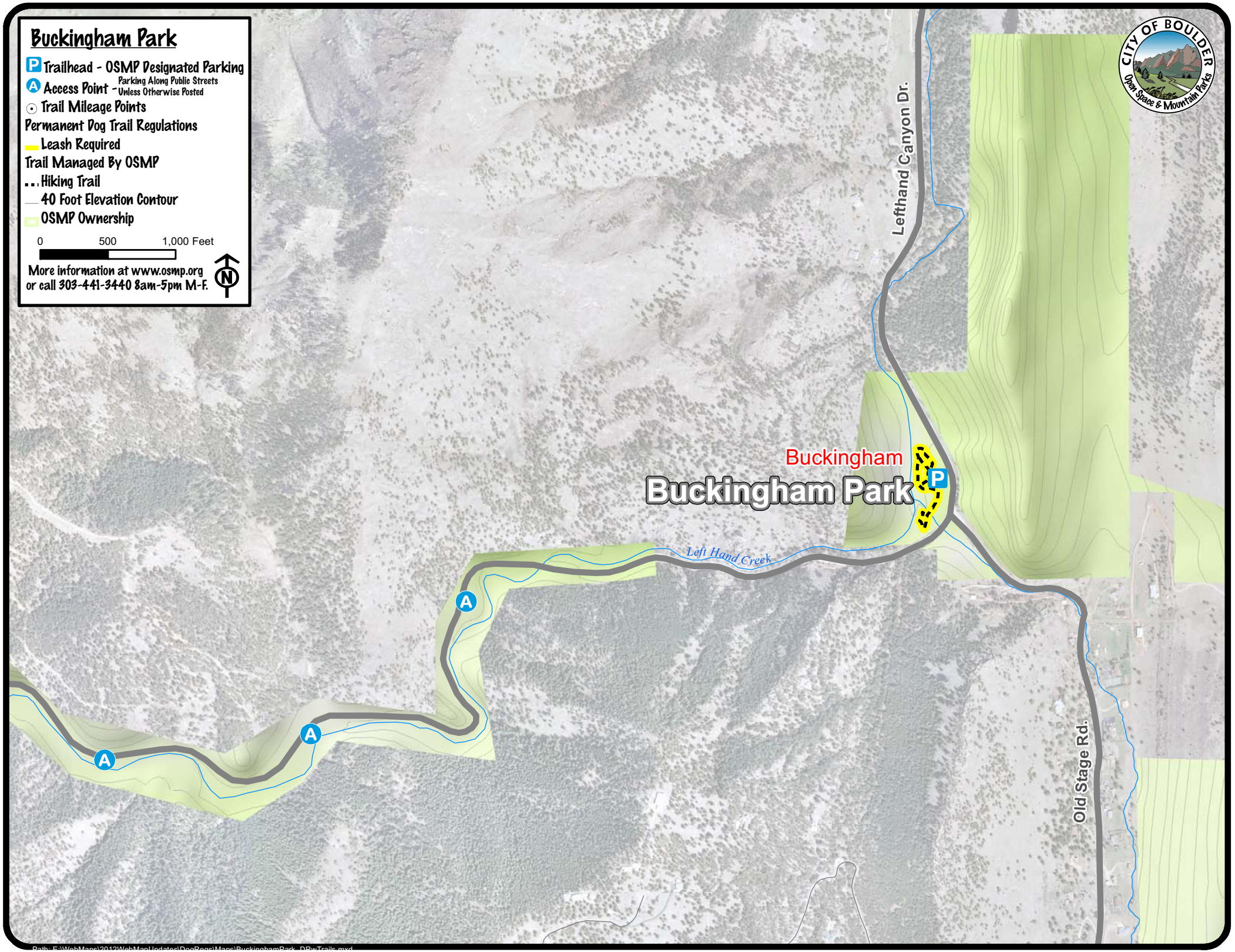
Buckingham Park
Trailhead - OSMP Designated Parking
Access Point - Parking Along Public Streets Unless Otherwise Posted
Trail Mileage Points
Permanent Dog Trail Regulations
Leash Required
Trail Managed By OSMP
Hiking Trail
40 Foot Elevation Contour
OSMP Ownership
0
500
1,000 Feet
More information at www.osmp.org
or call 303-441-3440 8am-5pm M-F.
N
CITY OF BOULDER
Open Space & Mountain Parks
Lefthand Canyon Dr.
Buckingham
Buckingham Park
P
Left Hand Creek
A
A
A
Old Stage Rd.