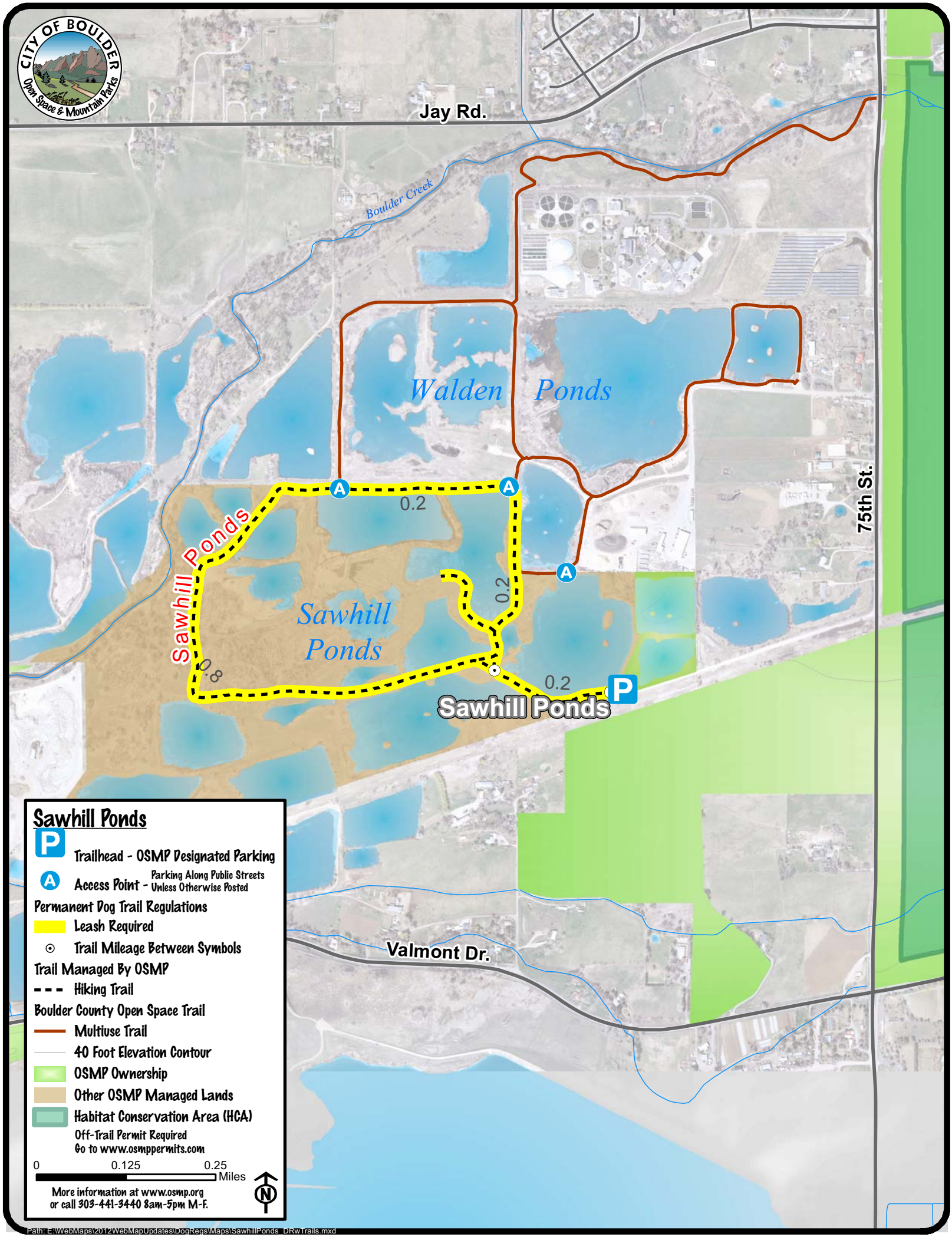
CITY OF BOULDER
Open Space & Mountain Parks
Jay Rd.
Boulder Creek
Walden Ponds
Sawhill Ponds
Sawhill Ponds
0.2
0.2
0.8
0.2
Sawhill Ponds
75th St.
Valmont Dr.
Sawhill Ponds
Trailhead - OSMP Designated Parking
Access Point - Parking Along Public Streets Unless Otherwise Posted
Permanent Dog Trail Regulations
Leash Required
Trail Mileage Between Symbols
Trail Managed By OSMP
Hiking Trail
Boulder County Open Space Trail
Multiuse Trail
40 Foot Elevation Contour
OSMP Ownership
Other OSMP Managed Lands
Habitat Conservation Area (HCA)
Off-Trail Permit Required
Go to www.osmppermits.com
0
0.125
0.25
Miles
More information at www.osmp.org
or call 303-441-3440 8am-5pm M-F.
N
Path: E:\WebMaps\2012WebMapUpdates\DogRegs\Maps\SawhillPonds_DRwTrails.mxd