New Zealand Mudsnail Closure
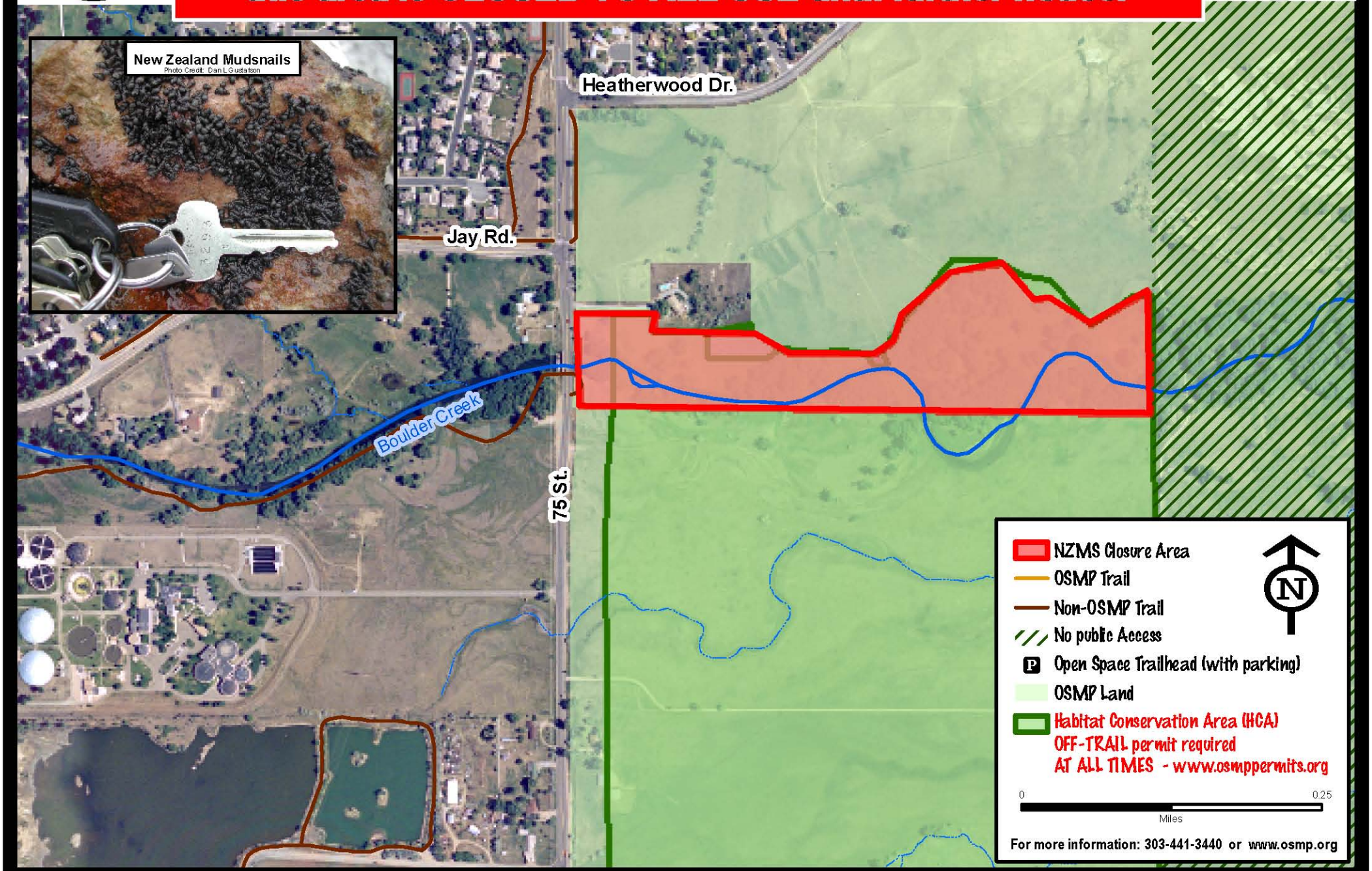
Due to confirmed presence of New Zealand Mudsnail (NZMS), this area is CLOSED TO ALL USE until further notice.