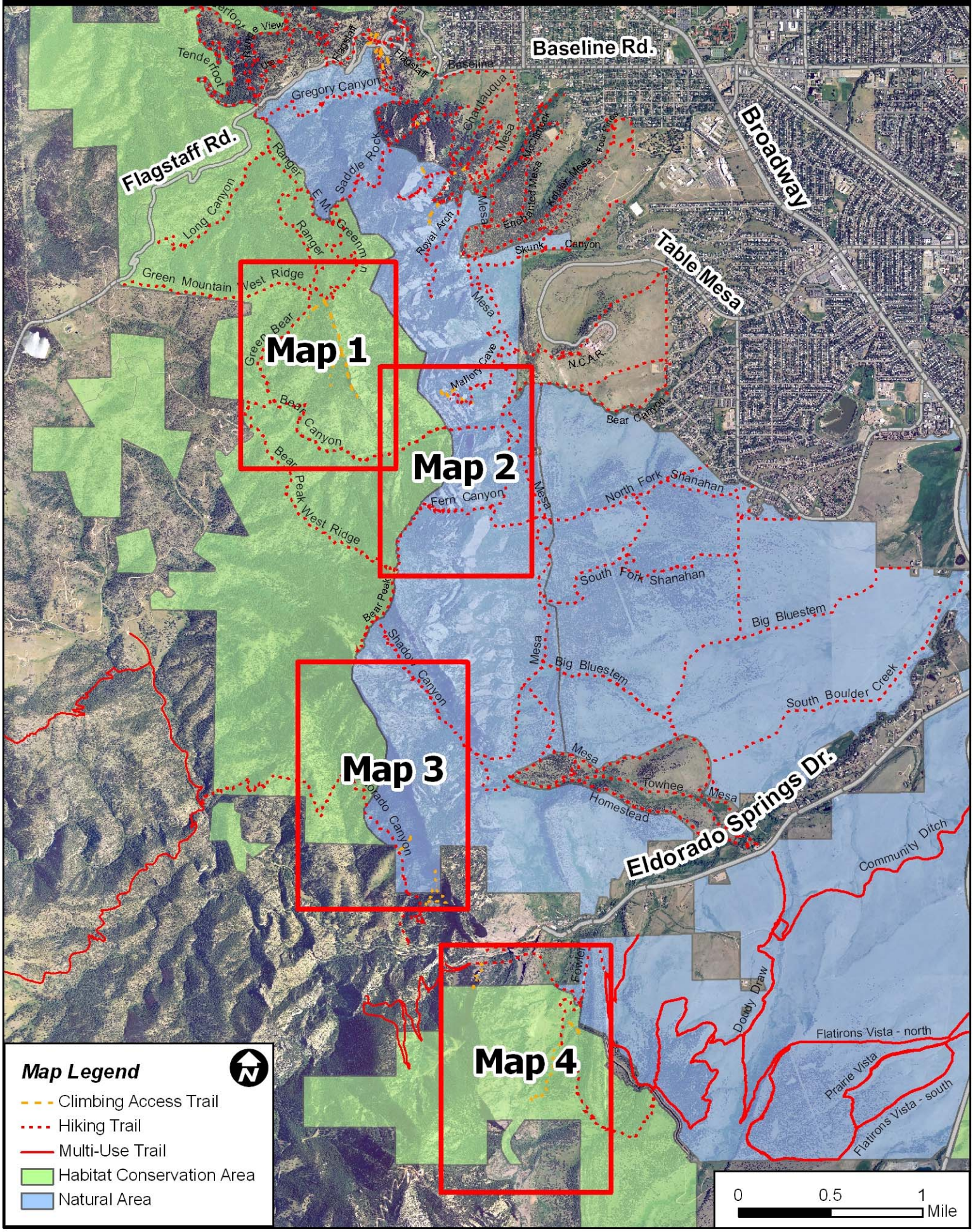CLIMBING ACCESS/OFF-TRAIL PERMIT AREAS