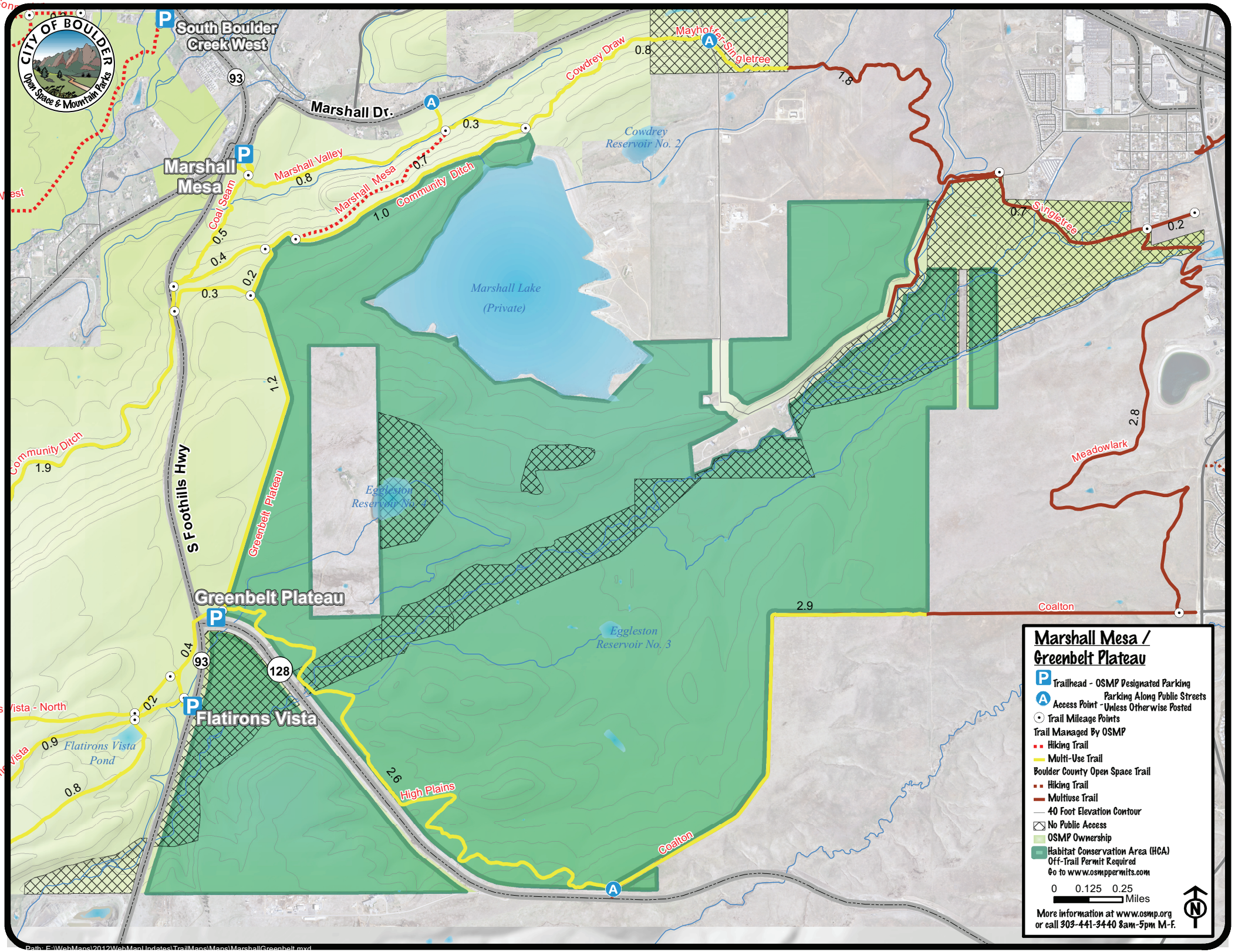
CITY OF BOULDER
Open Space & Mountain Parks
South Boulder Creek West
Marshall Dr.
Marshall Mesa
Marshall Valley
Marshall Mesa
Coal Seam
Community Ditch
Cowdrey Draw
Mayhofer-Singletree
Singletree
Cowdrey Reservoir No. 2
Marshall Lake (Private)
Eggleston Reservoir No. 2
Eggleston Reservoir No. 3
Greenbelt Plateau
S Foothills Hwy
Meadowlark
Coalton
High Plains
Flatirons Vista
Flatirons Vista Pond
Vista - North
Marshall Mesa / Greenbelt Plateau
Trailhead - OSMP Designated Parking
Access Point - Parking Along Public Streets Unless Otherwise Posted
Trail Mileage Points
Trail Managed By OSMP
Hiking Trail
Multi-Use Trail
Boulder County Open Space Trail
Hiking Trail
Multiuse Trail
40 Foot Elevation Contour
No Public Access
OSMP Ownership
Habitat Conservation Area (HCA)
Off-Trail Permit Required
Go to www.osmppermits.com
0 0.125 0.25 Miles
More information at www.osmp.org
or call 303-441-3440 8am-5pm M-F.
Path: E:\WebMaps\2012\WebMapUpdates\TrailMaps\Maps\Marshall\Greenbelt.mxd