New Zealand Mudsnail Closure
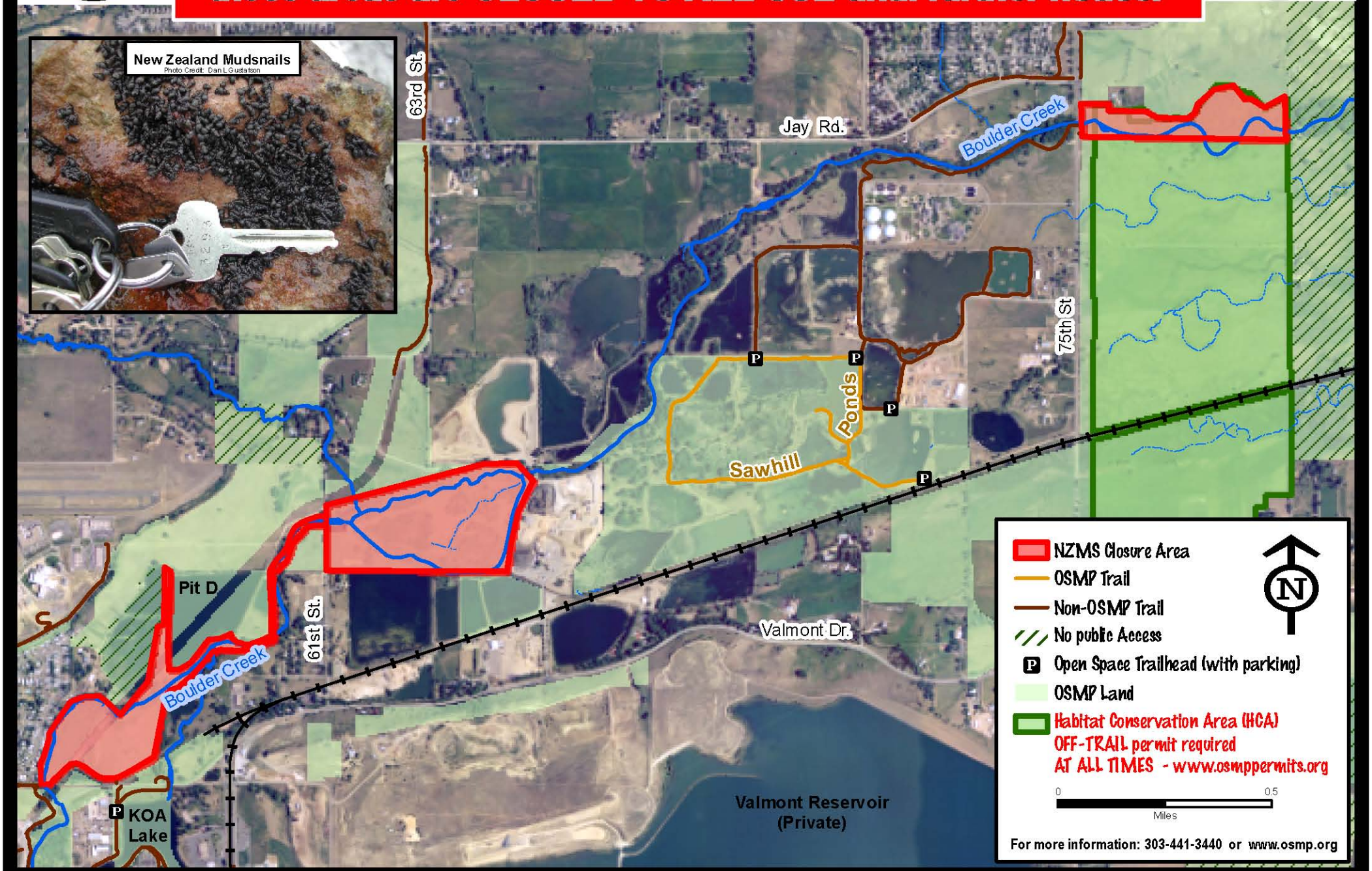
Due to confirmed presence of New Zealand Mudsnail (NZMS), these areas are CLOSED TO ALL USE until further notice.