Raptor Closure Area

The Sanitas Summit area between the East Ridge and the Mount Sanitas trails as shown on this map, will be CLOSED TO ALL VISITORS February 1st THRU July 31st to protect nesting & roosting raptors. All designated trails remain open, including Sanitas East Ridge, Mount Sanitas, and Sanitas Valley trails.

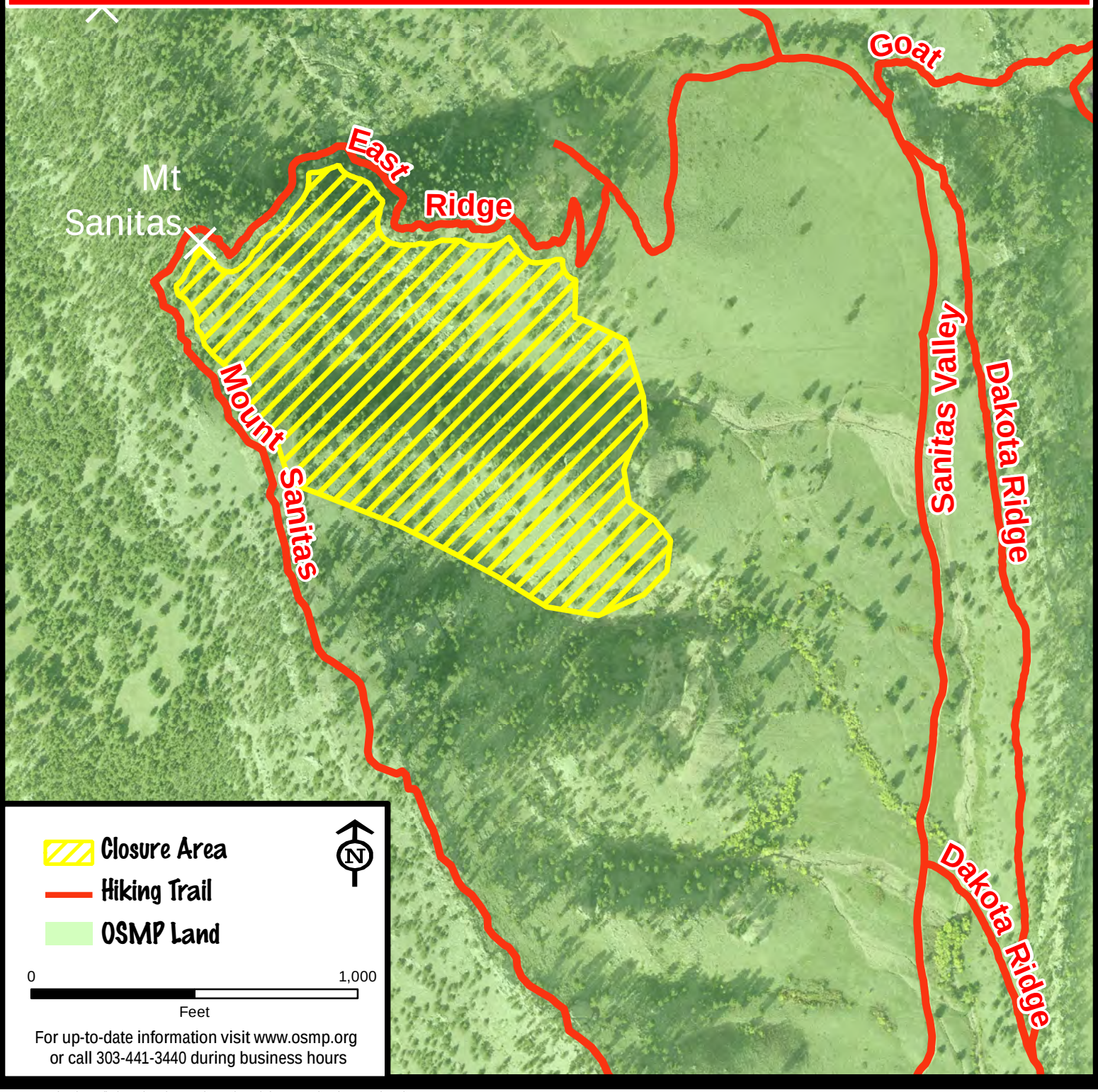

For up-to-date information visit www.osmp.org or call 303-441-3440 during business hours

Document Path: E:\MapFiles\Regulatory\RaptorClosures\Maps\ClosureMaps\SanitasSummit.mxd