Raptor Closure Area
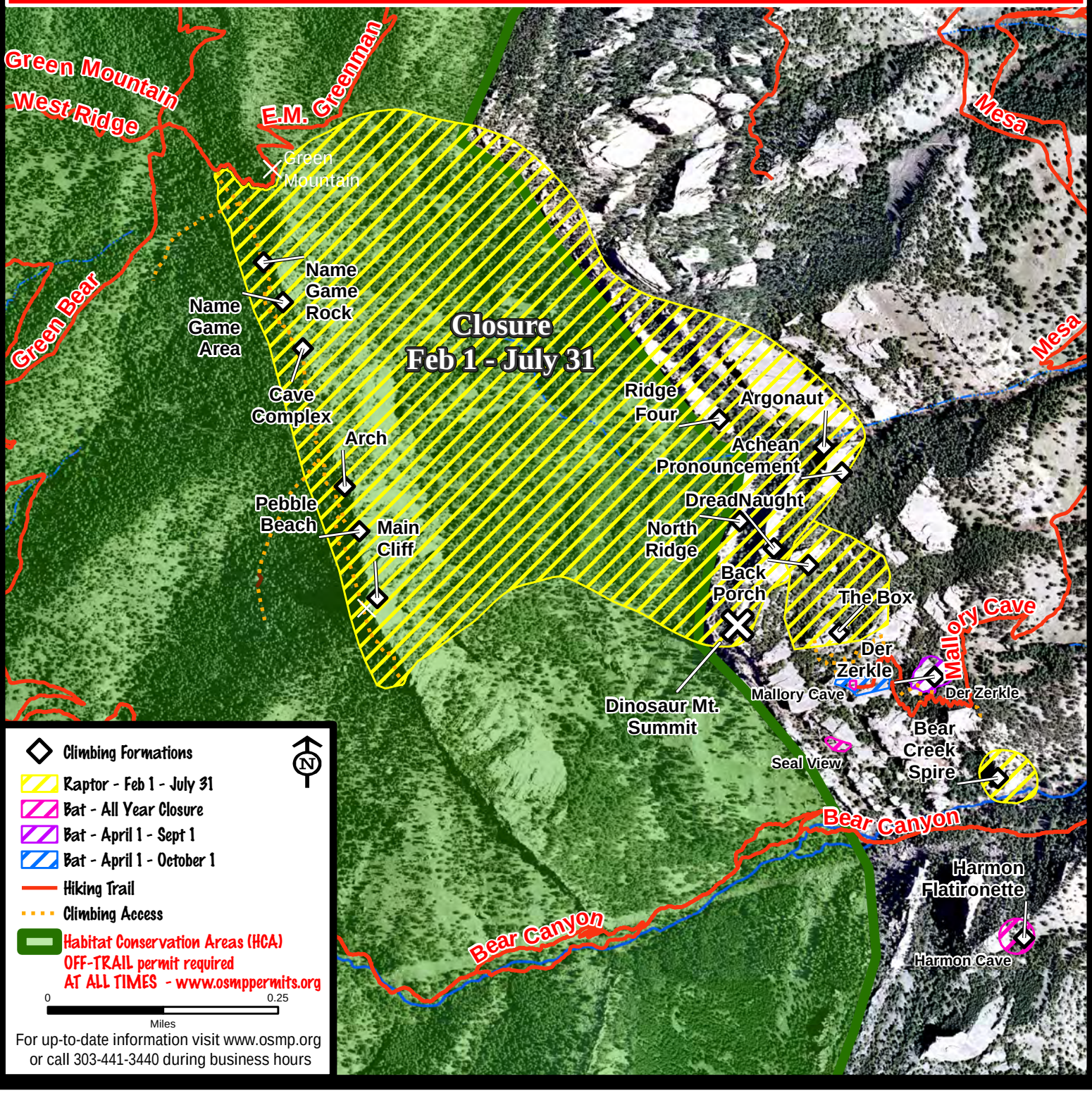
The SKUNK CANYON DRAINAGE WEST OF THE MESA TRAIL, starting at and including the SECOND RIDGE will be CLOSED TO ALL VISITORS February 1st THRU July 31st to protect nesting & roosting raptors. This closure includes Ridge Two, Ridge Three, Ridge Four, the Achean Pronouncement, the Dreadnaught, and the South Ridge of Green Mountain known as the Sacred Cliffs.