OSMP Trail Status

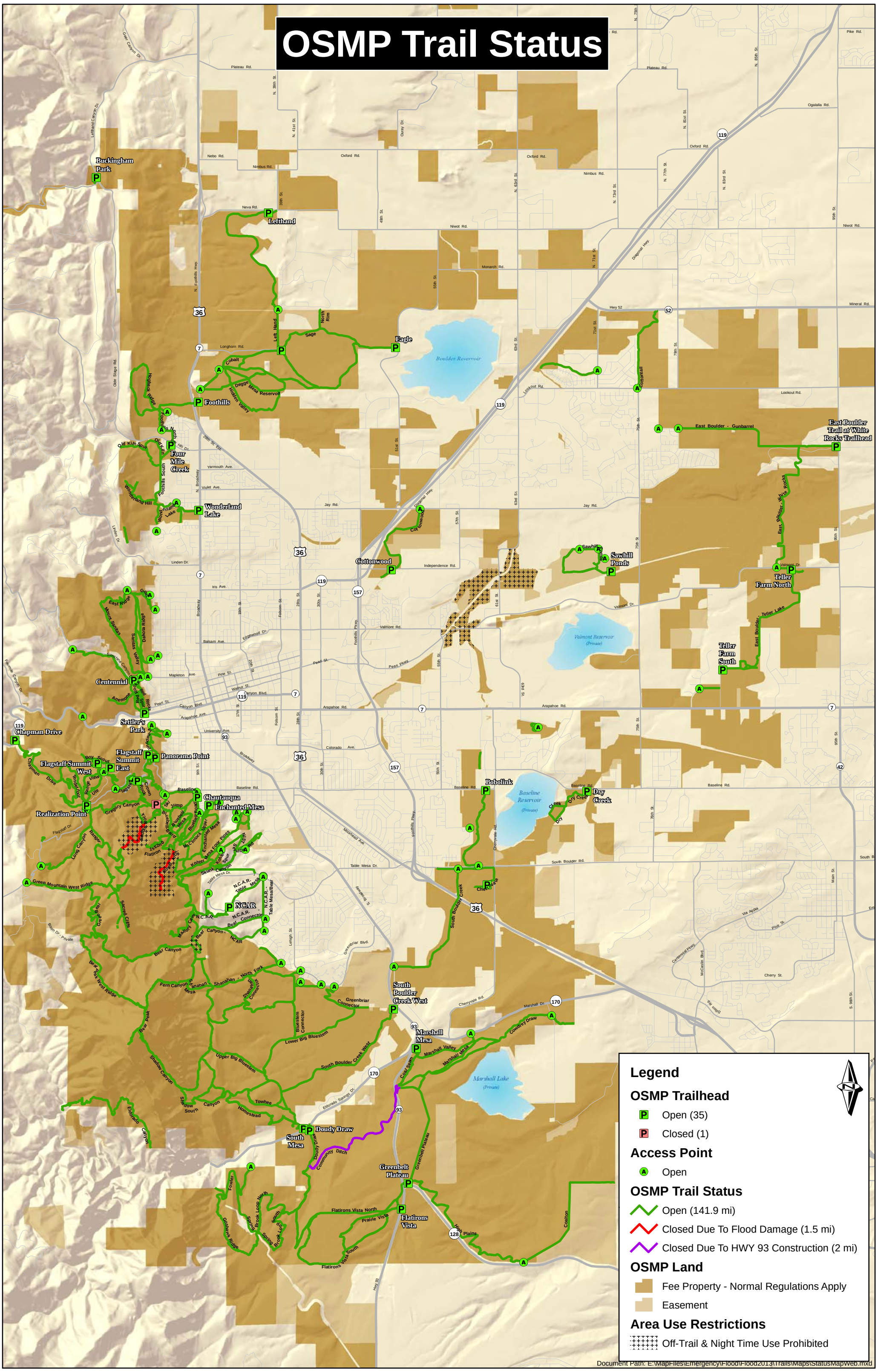
Legend
OSMP Trailhead
Open (35)
Closed (1)
Access Point
Open
OSMP Trail Status
Open (141.9 mi)
Closed Due To Flood Damage (1.5 mi)
Closed Due To HWY 93 Construction (2 mi)
OSMP Land
Fee Property - Normal Regulations Apply
Easement
Area Use Restrictions
Off-Trail & Night Time Use Prohibited
Buckingham Park
Lefthand
Eagle
Foothills
Four Mile Creek
Wonderland Lake
Cottonwood
Sawhill Ponds
East Boulder Trail at White Rocks Trailhead
Teller Farm North
Teller Farm South
Centennial
Settler's Park
Chapman Drive
Flagstaff Summit West
Flagstaff Summit East
Panorama Point
Realization Point
Chautauqua
Enchanted Mesa
Bobolink
Dry Creek
NCAR
South Boulder Creek West
Marshall Mesa
Doudy Draw
South Mesa
Greenbelt Plateau
Flatirons Vista
Boulder Reservoir
Valmont Reservoir (Private)
Baseline Reservoir (Private)
Marshall Lake (Private)
East Boulder - Gunbarrel
Left Hand
North Rim
Sage
Cobalt
Degge
Mesa Reservoir
Hidden Valley
Hogback Ridge
Old Kiln Spur
Wonderland Hill
Contorta
Cottonwood
Sawhill
East Boulder - White Rocks
Teller Lake
Dakota Ridge
Sanitas Valley
Mount Sanitas
East Ridge
Anemone
Fox Run
Red Rocks
Sunshine Canyon
Flatiron Canyon Dr.
Chapman Drive
Boy Scout
Ute
Range View
Tenderfoot
Flagstaff
Crown
Gregory Canyon
Long Canyon
Green Mountain West Ridge
Sacred Cliffs
Bear Creek
Bear Peak West Ridge
Bear Peak
Fern Canyon
Shanahan
North Fork
Bluestem Connector
Lower Big Bluestem
Upper Big Bluestem
South Boulder Creek West
Greenbriar Connector
Shadow Canyon
Shadow South
Canyon
Homestead
Towhee
Eldorado Canyon
Community Ditch
Fowler
Gashawk Ridge
Spring Brook Loop North
Spring Brook Loop South
Flatirons Vista North
Prairie Vista
Flatirons Vista South
High Plains
Coulton
Greenbelt Plateau
Coal Seam
Marshall Valley
Marshall Mesa
Cowdrey Draw
Cherryvale Rd.
South Boulder Creek
Chapman
Bluebell Road
Bluebell Mesa
McClintock Upper
Enchanted Mesa
Four Pines
Kohler Mesa
Kohler Spur
Skunk Canyon
Table Mesa Dr.
N.C.A.R. - Table Mesa
N.C.A.R. - Table Mesa/Bear
N.C.A.R. - Bear Connector
N.C.A.R.
Mallory Cave
Bear Canyon - NCAR
Bison Dr. - Private
Lehigh St.
Greenbriar Blvd.
Eldorado Springs Dr.
Cherry St.
Via Apina
Pine St.
Centennial Pkwy.
McCaslin Blvd.
Dillon Rd.
S. 96th St.
Main St.
Hwy 93
Hwy 128
Hwy 52
Hwy 119
Hwy 36
Hwy 170
Hwy 157
Hwy 42
Hwy 7
Hwy 93
Hwy 119
Plateau Rd.
Nebo Rd.
Nimbus Rd.
Oxford Rd.
Neva Rd.
Niwot Rd.
Monarch Rd.
Longhorn Rd.
Lookout Rd.
Mineral Rd.
Ogalalla Rd.
Pike Rd.
Jay Rd.
Independence Rd.
Valmont Dr.
Valmont Rd.
Linden Dr.
Iris Ave.
Balsam Ave.
Edgewood Dr.
Pearl St.
Pearl Pkwy.
Mapleton Ave.
Pine St.
Walnut St.
Canyon Blvd.
Arapahee Ave.
Arapahee Rd.
University Ave.
Colorado Ave.
Baseline Rd.
Moorhead Ave.
Table Mesa Dr.
South Boulder Rd.
Marshall Dr.
Yarmouth Ave.
Violet Ave.
Olde Stage Rd.
Old Kiln Spur
Flagstaff Dr.
Linden Dr.
Cliff Dr.
Geer Canyon Dr.
Lefthand Canyon Dr.
Flatiron Canyon Dr.
Bison Dr. - Private
Eldorado Springs Dr.
Cherry St.
Pike Rd.
Ogalalla Rd.
Mineral Rd.
Niwot Rd.
Lookout Rd.
Baseline Rd.
South Boulder Rd.
Valmont Dr.
Arapahee Rd.
Pearl St.
Canyon Blvd.
Pine St.
Walnut St.
Mapleton Ave.
Balsam Ave.
Iris Ave.
Linden Dr.
Jay Rd.
Oxford Rd.
Plateau Rd.
Nebo Rd.
Nimbus Rd.
Neva Rd.
Niwot Rd.
Monarch Rd.
Longhorn Rd.
Lookout Rd.
Mineral Rd.
Ogalalla Rd.
Pike Rd.
Jay Rd.
Independence Rd.
Valmont Dr.
Valmont Rd.
Balsam Ave.
Edgewood Dr.
Pearl St.
Pearl Pkwy.
Mapleton Ave.
Pine St.
Walnut St.
Canyon Blvd.
Arapahee Ave.
Arapahee Rd.
University Ave.
Colorado Ave.
Baseline Rd.
Moorhead Ave.
Table Mesa Dr.
South Boulder Rd.
Marshall Dr.
Yarmouth Ave.
Violet Ave.
Olde Stage Rd.