OSMP Trail Status As Of October 29, 2013

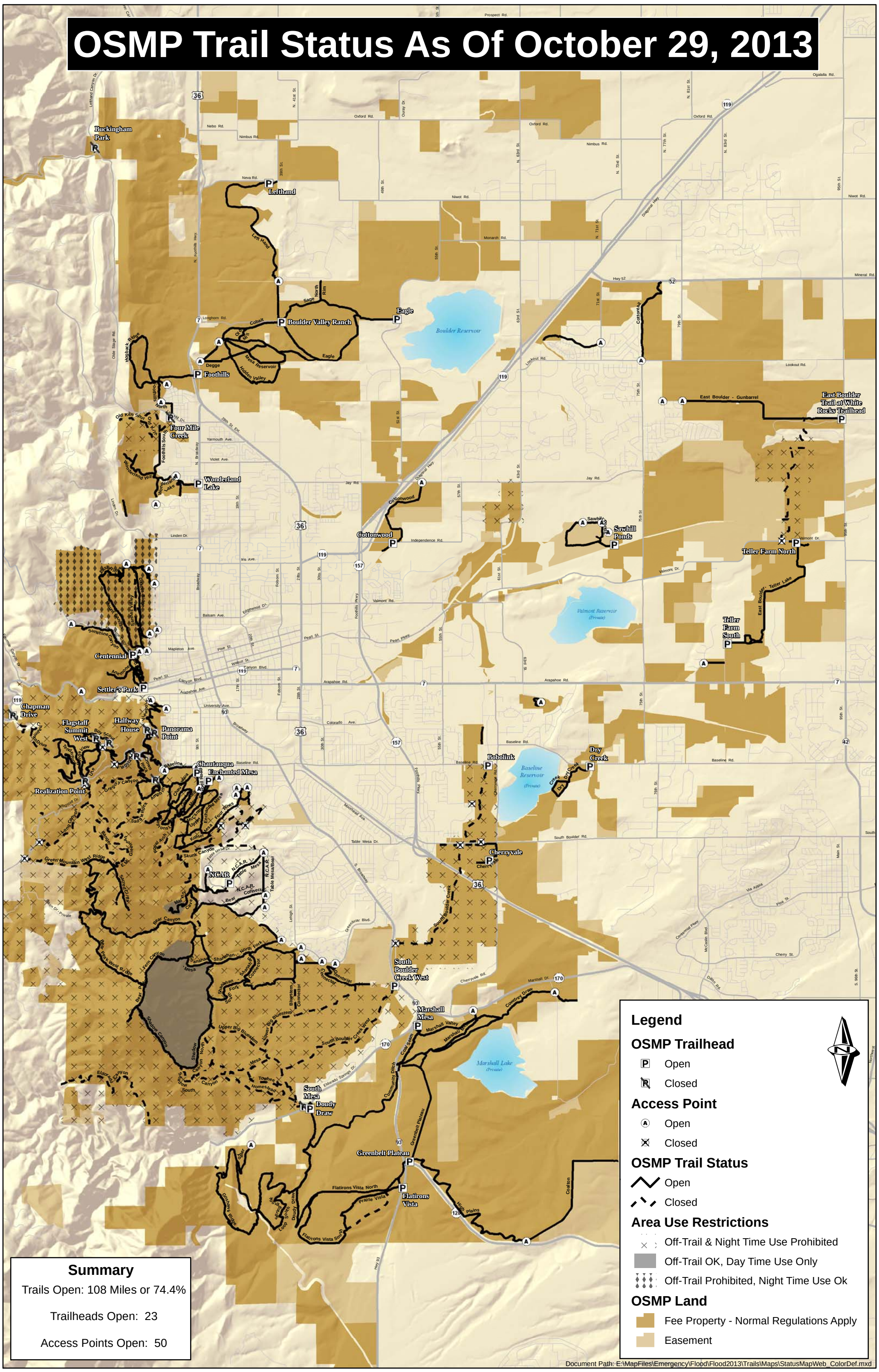

Summary

Trails Open: 108 Miles or 74.4%

Trailheads Open: 23

Access Points Open: 50