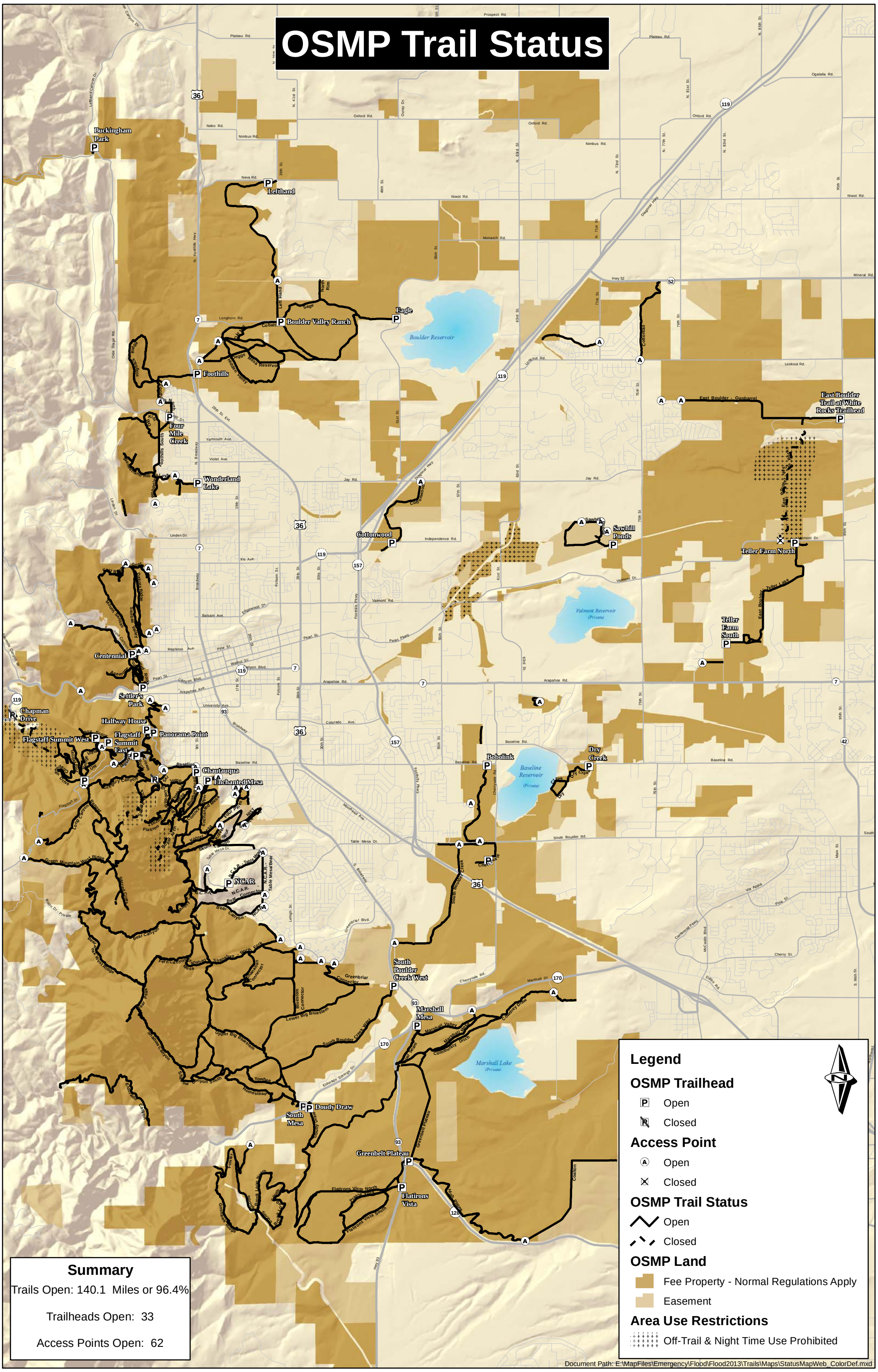OSMP Trail Status